

A4244

A4244

Oneida County, capped,
2.4" dia. alum. mon.
found in place. Mon. &
wit's. have been verified.
See U.S.P.L.S. Mon. Rec.
dated 12/14/2021.



MAP # A4244
DATE FILED 7-22-2024
BY CH
DESCRIPTION
ONEIDA CO. SURVEYOR'S OFFICE

The Northerly and Westerly lines of

LOT 6, Block 10

in the original plat

VILLAGE OF WOODRUFF

being part of the

NW 1/4 of the SE 1/4 SECTION 2, T39N, R6E

Town of Woodruff
Oneida County, Wisconsin

SURVEYOR'S CERTIFICATE

I, James D. Rein, Professional Land Surveyor No. S-1234, hereby certify that I have surveyed the property shown hereon; that this map represents an accurate survey of said property to the best of my knowledge and belief; that I have performed this survey by order of Town of Woodruff; and that I have complied with the requirements of Wisconsin Administrative Code A-E 7.

WILDERNESS SURVEYING, INC.

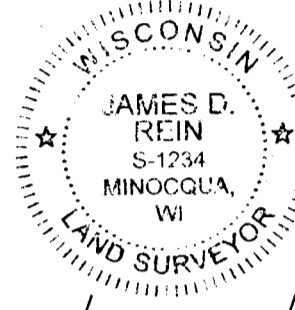

James D. Rein
Professional Land Surveyor No. S-1234
Dated this 16th day of June, 2024
Field survey was completed on April 1, 2024.

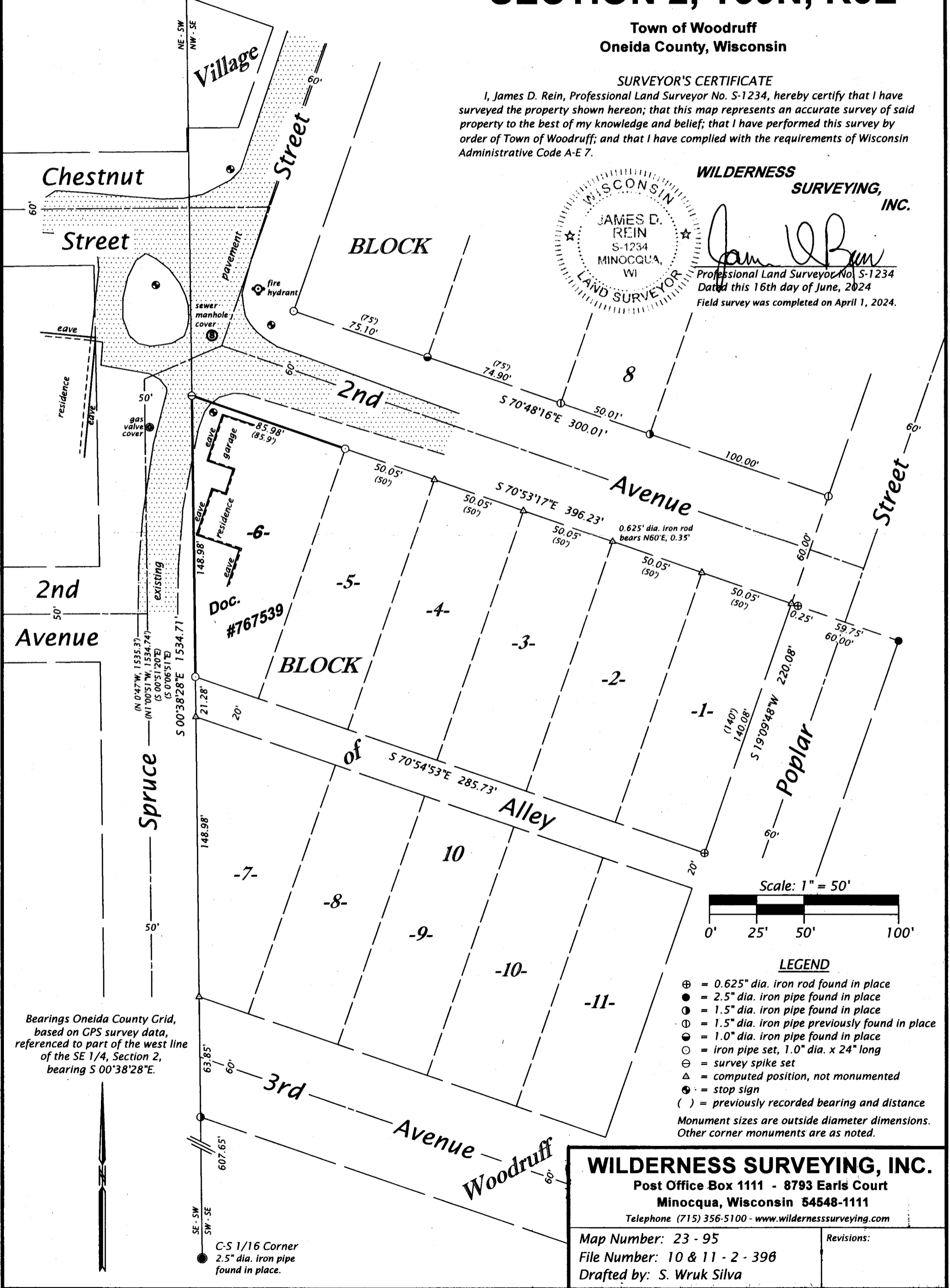

Bearings Oneida County Grid,
based on GPS survey data,
referenced to part of the west line
of the SE 1/4, Section 2,
bearing S 00°38'28"E.

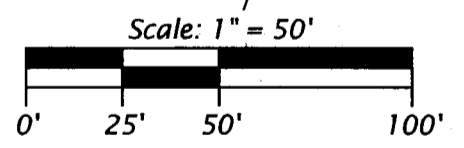

LEGEND

- ⊕ = 0.625" dia. iron rod found in place
 - = 2.5" dia. iron pipe found in place
 - ⊙ = 1.5" dia. iron pipe found in place
 - ⊖ = 1.5" dia. iron pipe previously found in place
 - ⊙ = 1.0" dia. iron pipe found in place
 - ⊙ = iron pipe set, 1.0" dia. x 24" long
 - ⊙ = survey spike set
 - △ = computed position, not monumented
 - ⊙ = stop sign
 - () = previously recorded bearing and distance
- Monument sizes are outside diameter dimensions.
Other corner monuments are as noted.

WILDERNESS SURVEYING, INC.

Post Office Box 1111 - 8793 Earls Court
Minocqua, Wisconsin 54548-1111
Telephone (715) 356-5100 - www.wildernesssurveying.com

Map Number: 23 - 95
File Number: 10 & 11 - 2 - 398
Drafted by: S. Wruk Silva

Revisions:

A4244

A4244