

Lots 17, 18 & 19, Block 2 in the recorded plat of FLAMBEAU HEIGHTS

being part of

GOV'T. LOT 1 SECTION 5, T39N, R5E

Town of Minocqua
Oneida County, Wisconsin

MAP # A4245
DATE FILED 7-22-2024
BY C.H.
DESCRIPTION
ONEIDA CO. SURVEYOR'S OFFICE

SURVEYOR'S CERTIFICATE
I, James D. Rein, Professional Land Surveyor No. S-1234, hereby certify that I have surveyed the property shown hereon; that this map represents an accurate survey of said property to the best of my knowledge and belief; that I have performed this survey by order of James McAuliffe; and that I have complied with the requirements of Wisconsin Administrative Code A-E 7.

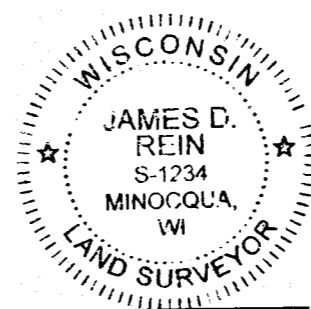

WILDERNESS SURVEYING, INC.

James D. Rein
Professional Land Surveyor No. S-1234
Dated this 15th day of June, 2024
Field survey was completed on June 10, 2024.

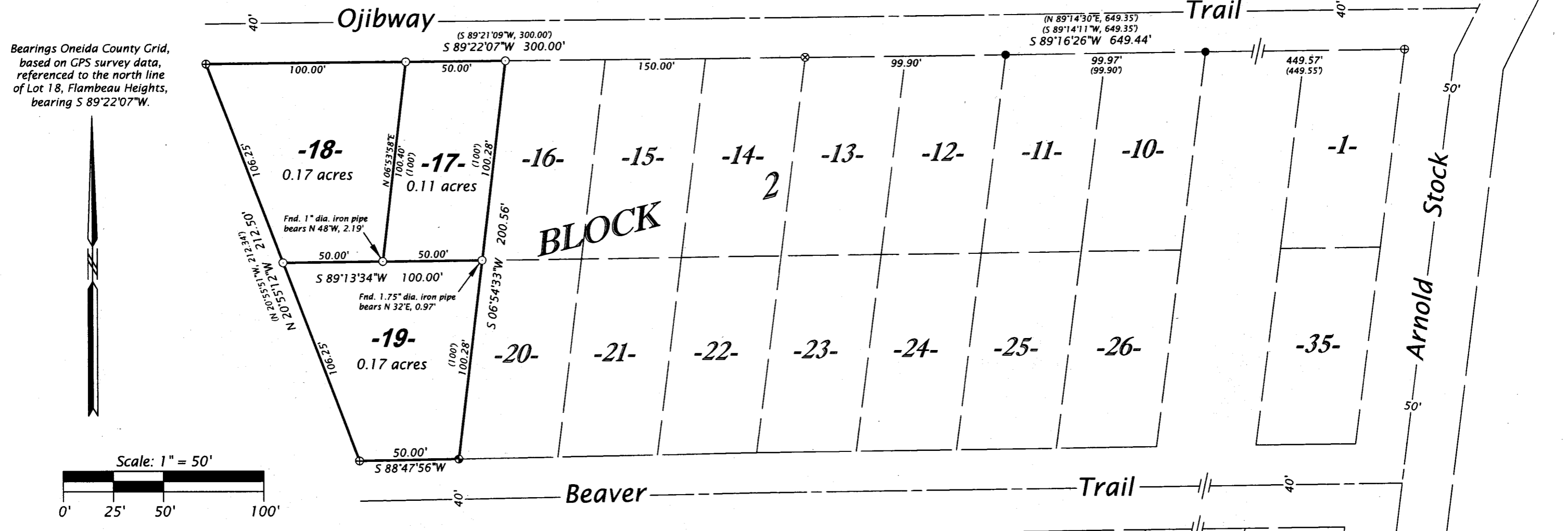

Bearings Oneida County Grid, based on GPS survey data, referenced to the north line of Lot 18, Flambeau Heights, bearing S 89°22'07"W.

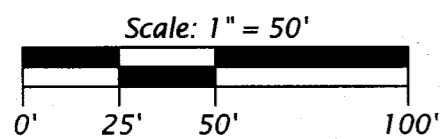

LEGEND

- = 1.0" dia. iron pipe found in place
 - ⊗ = 1.0" dia. iron pipe previously found in place
 - ⊕ = 1.0" dia. iron pipe previously set by W.S.I.
 - = iron pipe set, 1.0" dia. x 24" long
 - ⦿ = T-post found in place
 - () = previously recorded bearing and distance
- Monument sizes are outside diameter dimensions.

WILDERNESS SURVEYING, INC.
Post Office Box 1111 - 8793 Earls Court
Minocqua, Wisconsin 54548-1111
Telephone (715) 356-5100 - www.wildernesssurveying.com

Map Number: 24 - 79
File Number: 2 - 5 - 395
Drafted by: S. Wruk Silva

Revisions: