

MAP #A4247  
 DATE FILED 7-22-2024  
 BY CH  
 DESCRIPTION  
 ONEIDA CO. SURVEYOR'S OFFICE

Lot 2  
 of  
**Certified Survey Map No. 4529**  
 recorded in  
**Volume 21 Survey Maps, p. 4529**  
 being part of  
**GOV'T. LOT 3**  
**SECTION 2, T39N, R5E**  
 Town of Minocqua  
 Oneida County, Wisconsin

**SURVEYOR'S CERTIFICATE**

I, James D. Rein, Professional Land Surveyor No. S-1234, hereby certify that I have surveyed the property shown hereon; that this map represents an accurate survey of said property to the best of my knowledge and belief; that I have performed this survey by order of Glenn Demakes; and that I have complied with the requirements of Wisconsin Administrative Code A-E 7.

**WILDERNESS SURVEYING, INC.**

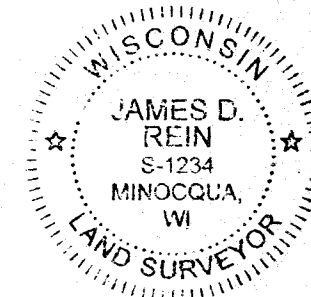

*James D. Rein*  
 Professional Land Surveyor No. S-1234  
 Dated this 14th day of June, 2024  
 Field survey was completed on June 5, 2024.

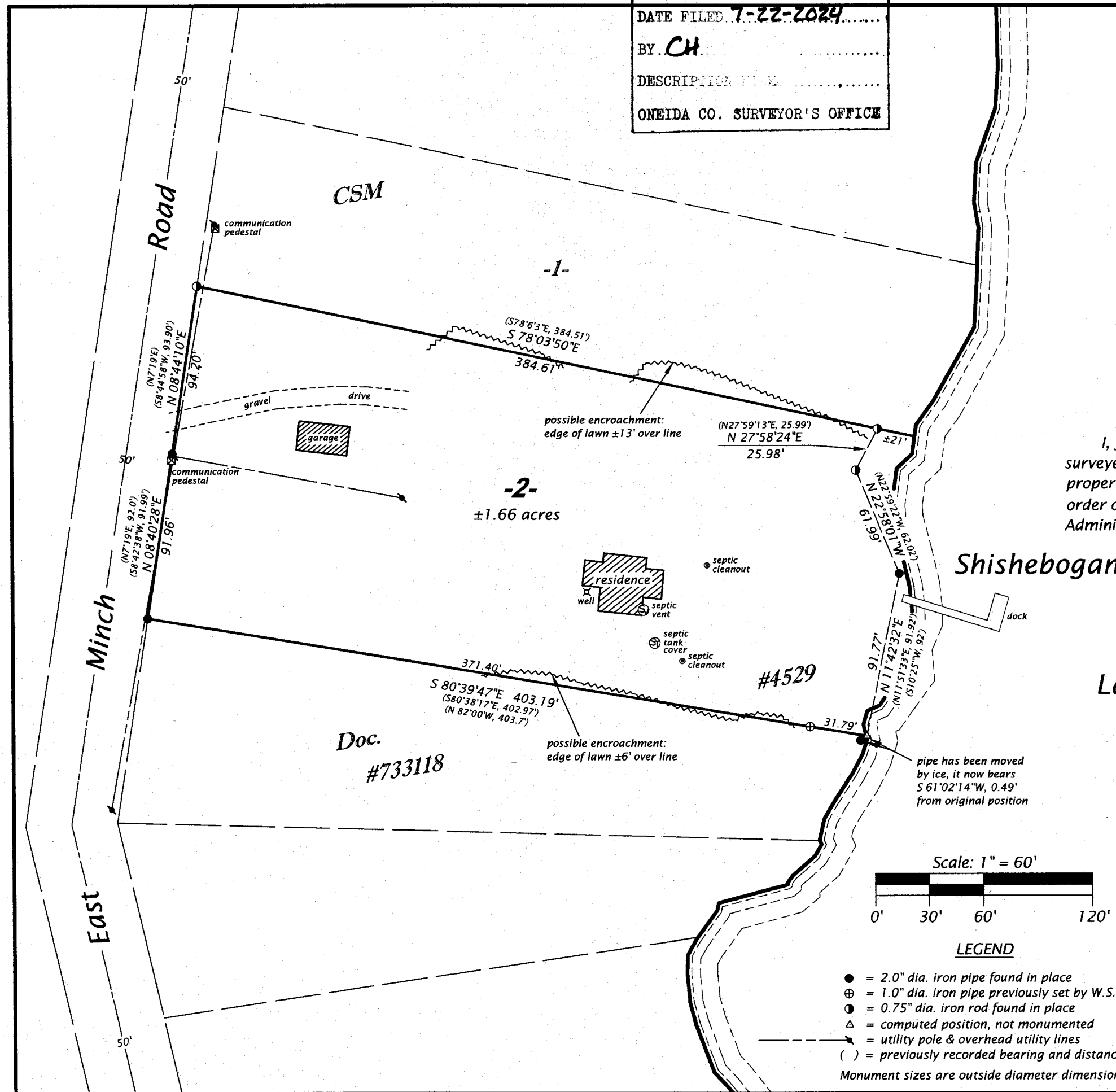

Shishebogama  
 Lake

Bearings Oneida County Grid, based on GPS survey data, referenced to the south line of Lot 2, CSM #4529, bearing S 80°39'47"E.

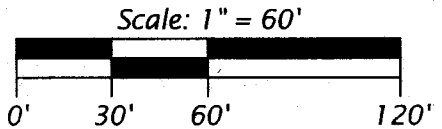

- LEGEND**
- = 2.0" dia. iron pipe found in place
  - ⊕ = 1.0" dia. iron pipe previously set by W.S.I.
  - ⦿ = 0.75" dia. iron rod found in place
  - △ = computed position, not monumented
  - = utility pole & overhead utility lines
  - ( ) = previously recorded bearing and distance
- Monument sizes are outside diameter dimensions.

**WILDERNESS SURVEYING, INC.**  
 Post Office Box 1111 - 8793 Earls Court  
 Minocqua, Wisconsin 54548-1111  
 Telephone (715) 356-5100 - www.wildernesssurveying.com

Map Number: 24 - 78	Revisions:
File Number: 15 - 2 - 395	
Drafted by: S. Wruk Silva	