

LOT 1
and the East half of
LOT 2
BLOCK 1
of the
PLAT OF MINOCQUA
being part of
GOV'T. LOT 4
SECTION 14, T39N, R6E
Town of Minocqua
Oneida County, Wisconsin

SURVEYOR'S CERTIFICATE
I, James D. Rein, Professional Land Surveyor No. S-1234, hereby certify that I have surveyed the property shown hereon; that this map represents an accurate survey of said property to the best of my knowledge and belief; that I have performed this survey by order of Adam Redman; and that I have complied with the requirements of Wisconsin Administrative Code A-E 7.

WILDERNESS SURVEYING, INC.

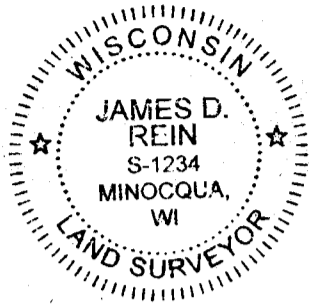

James D. Rein
Professional Land Surveyor No. S-1234
Dated this 16th day of May, 2024

Field survey was completed on June 14, 2023.

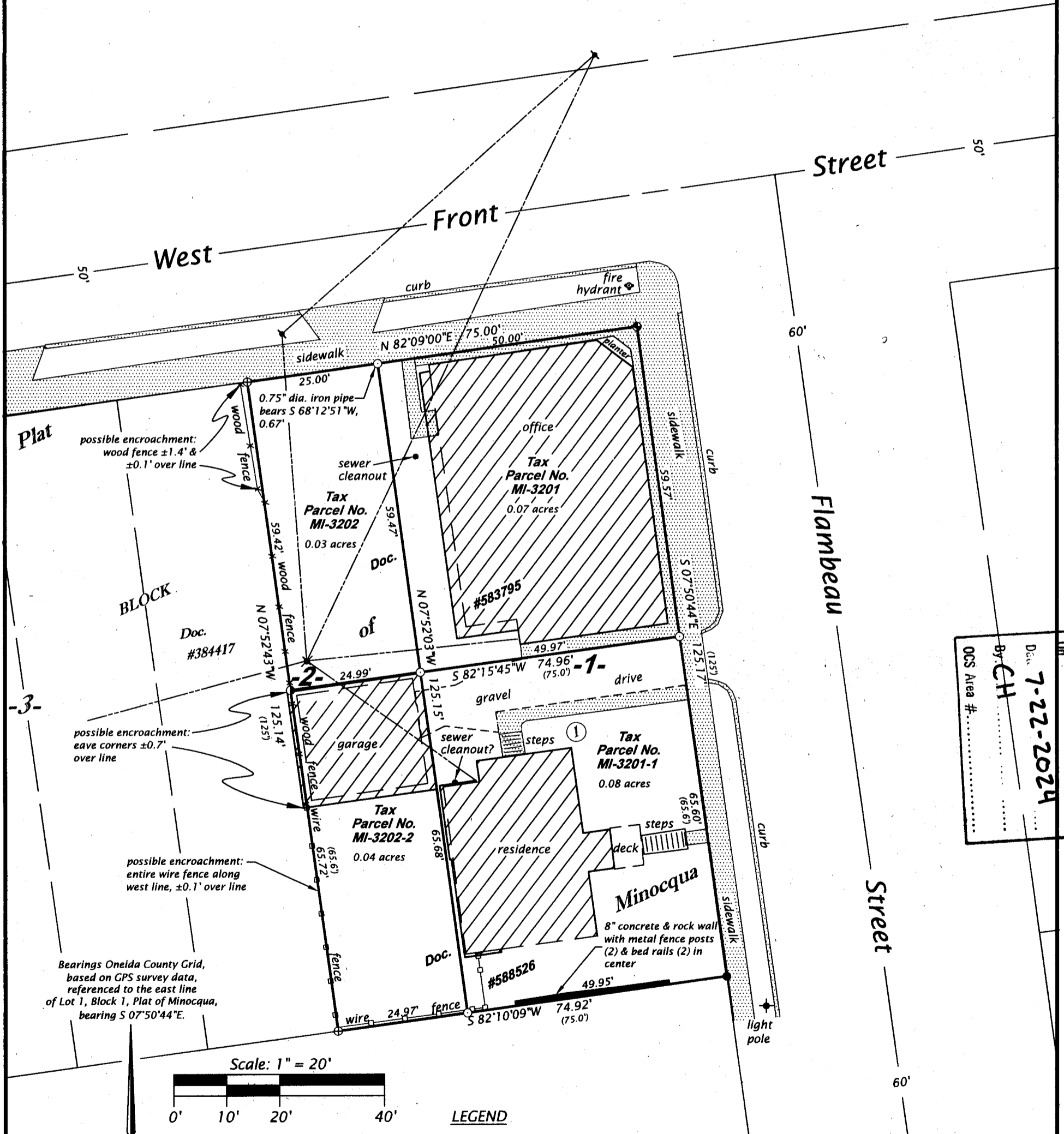

RECEIVED & FILED # A4248
Date: 7-22-2024
By: CH
OCS Area #

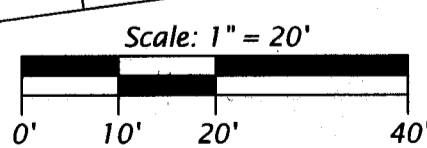

LEGEND

- = 1.75" dia. iron pipe found in place
 - ⊙ = 1.25" dia. iron pipe found in place
 - ⊕ = 1.0" dia. iron pipe previously set by W.S.I.
 - = iron pipe set, 1.3" dia. x 24" long
 - ⊙ = survey nail previously set by W.S.I.
 - = utility pole & overhead utility line
 - = concrete
 - () = previously recorded bearing and distance
- Monument sizes are outside diameter dimensions.

WILDERNESS SURVEYING, INC.
Post Office Box 1111 - 8793 Earls Court
Minocqua, Wisconsin 54548-1111
Telephone (715) 356-5100 - www.wildernesssurveying.com

Map Number: 23 - 60
File Number: 5 - 14 - 396
Drafted by: S. Wruck Silva

Revisions:

A4248

A4248

A4248

A4248