

MAP # A4249
 DATE FILED 7-22-2024
 BY CH
 DESCRIPTION
 ONEIDA CO. SURVEYOR'S OFFICE

SURVEYOR'S CERTIFICATE
 I, James D. Rein, Professional Land Surveyor No. S-1234, hereby certify that I have surveyed the property shown hereon; that this map represents an accurate survey of said property to the best of my knowledge and belief; that I have performed this survey by order of Richard D. Faupl; and that I have complied with the requirements of Wisconsin Administrative Code A-E 7.

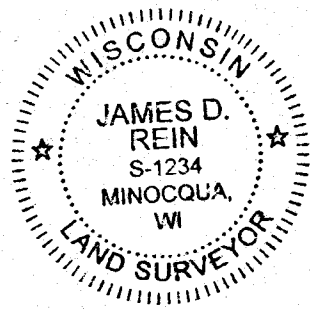

WILDERNESS SURVEYING, INC.
 Professional Land Surveyor No. S-1234
 Date this 5th day of June, 2024
 Field survey was completed on May 22, 2024.

Lot 2
 of
Certified Survey Map No. 4163
 recorded in
Volume 19 Survey Maps, p. 4163
 being part of
GOV'T. LOT 7
SECTION 17
 and part of the
SE 1/4 of the SE 1/4
SECTION 18, T38N, R8E

Town of Newbold
 Oneida County, Wisconsin

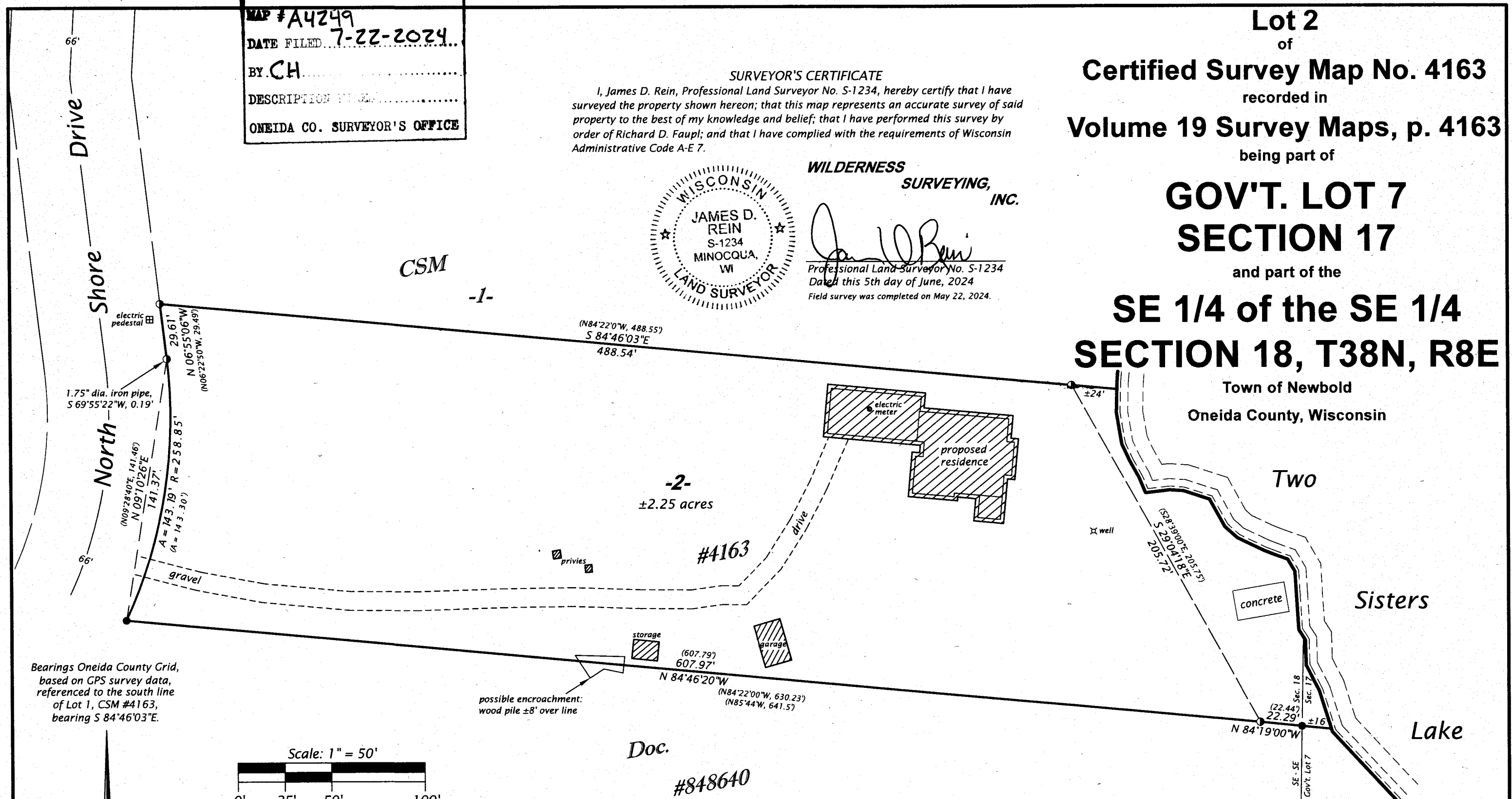

Bearings Oneida County Grid, based on GPS survey data, referenced to the south line of Lot 1, CSM #4163, bearing $S 84^{\circ}46'03''E$.

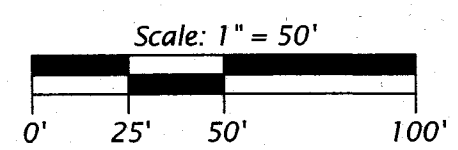

- LEGEND**
- = 1.75" dia. iron pipe found in place
 - ⊙ = 0.75" dia. iron rod found in place
 - () = previously recorded bearing and distance
- Monument sizes are outside diameter dimensions.

WILDERNESS SURVEYING, INC.
 Post Office Box 1111 - 8793 Earls Court
 Minocqua, Wisconsin 54548-1111
 Telephone (715) 356-5100 - www.wildernesssurveying.com

Map Number: 24 - 36
 File Number: 16 - 18 & 13 - 17 - 388
 Drafted by: S. Wruk Silva