

DATE FILED 11/10/16

HB

DE. C. ...

ONEIDA CO. SURVEYOR'S OFFICE

Being a part of the

SE1/4 of the NE1/4 and all of the East 1/2 of the SE1/4 Section 5, T39N, R11E Town of Three Lakes, Oneida County, WI.

Note: Descriptions are provided on separate sheets.

Bearings are based on the East Section line of Section 5 which bears N0°22'43"E

East-West 1/4 line by others

C1/4 by others

Surveyor's Certificate

I hereby certify that I have surveyed the property shown hereon; that this map represents an accurate survey of the property to the best of my knowledge and belief, and that I have complied with all the applicable requirements of the Wisconsin Administrative Code A-E 7 of the Minimum Standards for Property Surveys.

Dated this 12th day of November 2016.

Kip W. Soder

Kip W. Soder, Professional Land Surveyor S#1731 Soder Surveying P.O. Box 431 Three Lakes, Wisconsin 54562

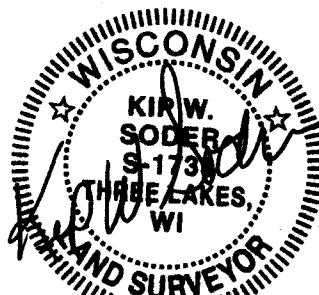

North-South 1/4 line by others

Legend

- Oneida Co. aluminum cap monument found in place
2" iron pipe- brass cap monument found in place
1" dia. iron pipe found in place
1" dia. iron pipe set this survey
Computed position
Bearing & Distance of record

Revised: 3-07-2016
Revised: 11-12-2014

Survey For: Les & Nancy Anderson 9041 Highway "X" Three Lakes, Wisconsin 54562

Soder Surveying P.O. Box 431 Three Lakes, Wisconsin 54562

Scale: 1" = 300'

Drwn By: K.W.S

Drawing No. 1383

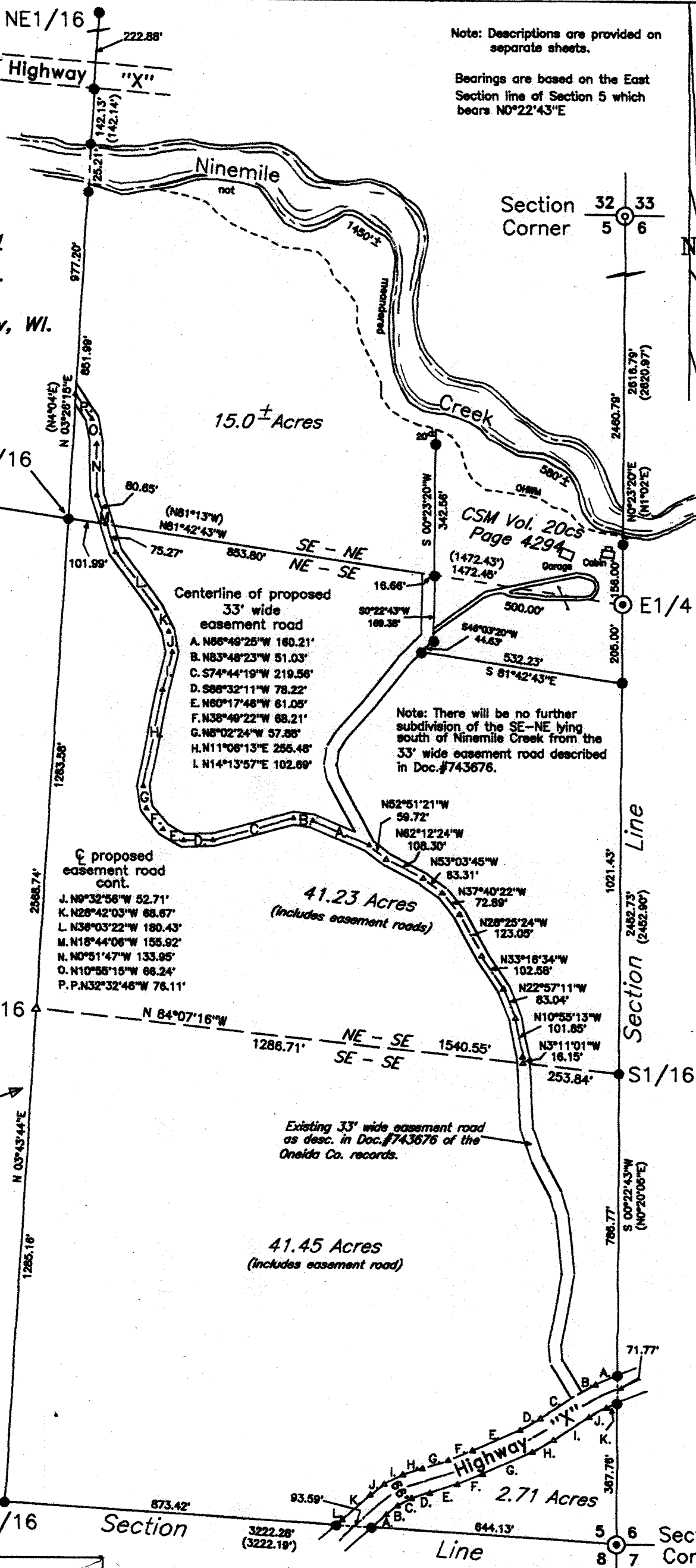

Centerline of proposed 33' wide easement road
A. N66°49'25"W 180.21'
B. N83°48'23"W 51.03'
C. S74°44'19"W 219.56'
D. S88°32'11"W 78.22'
E. N60°17'46"W 61.05'
F. N38°49'22"W 68.21'
G. N8°02'24"W 57.88'
H. N11°06'13"E 256.48'
I. N14°13'57"E 102.69'

proposed easement road cont.
J. N0°32'56"W 52.71'
K. N28°42'03"W 68.67'
L. N36°03'22"W 180.43'
M. N18°44'08"W 155.92'
N. N0°51'47"W 133.95'
O. N10°55'15"W 68.24'
P. P. N32°32'46"W 76.11'

Existing 33' wide easement road as desc. in Doc. #743676 of the Oneida Co. records.

Table with 4 columns: Northerly right-of-way line, Southerly right-of-way line, and two columns of bearings and distances (A-K).