

LOCATED IN PART OF GOVERNMENT LOT 1, SECTION 30, T35N, R11E,
TOWN OF SCHOEPKE, ONEIDA CO. WI.

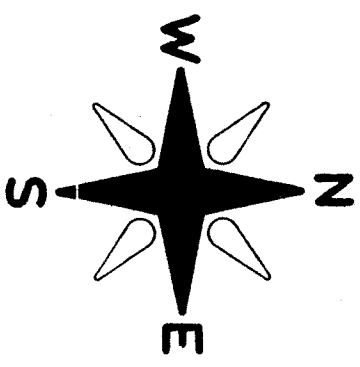

BEARINGS REFERENCED TO THE WEST LINE OF SECTION 30
ASSUMED TO BEAR N 01°51'50"E

N 01°51'50" E
324.34'
1/16 WEST LINE SECTION 30

MAP #A4251
DATE PLOTTED 7-25-2024
BY CH
DESCRIPTION
ONEIDA CO. SURVEYOR'S OFFICE

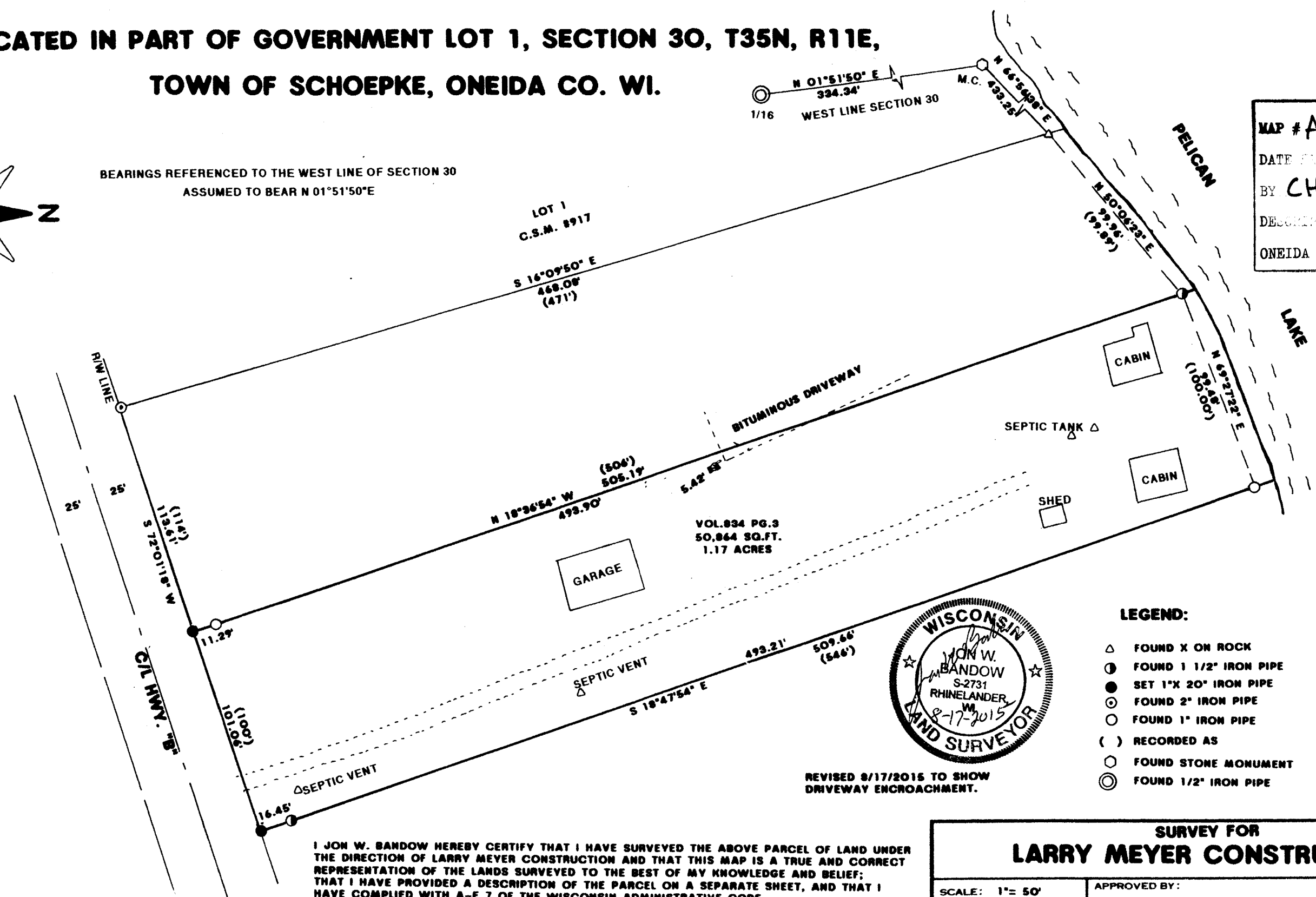

VOL. 834 PG. 3
50,864 SQ. FT.
1.17 ACRES



LEGEND:

- △ FOUND X ON ROCK
- FOUND 1 1/2" IRON PIPE
- SET 1" X 20" IRON PIPE
- FOUND 2" IRON PIPE
- FOUND 1" IRON PIPE
- () RECORDED AS
- FOUND STONE MONUMENT
- FOUND 1/2" IRON PIPE

REVISED 8/17/2015 TO SHOW
DRIVEWAY ENCROACHMENT.

I JON W. BADOW HEREBY CERTIFY THAT I HAVE SURVEYED THE ABOVE PARCEL OF LAND UNDER THE DIRECTION OF LARRY MEYER CONSTRUCTION AND THAT THIS MAP IS A TRUE AND CORRECT REPRESENTATION OF THE LANDS SURVEYED TO THE BEST OF MY KNOWLEDGE AND BELIEF; THAT I HAVE PROVIDED A DESCRIPTION OF THE PARCEL ON A SEPARATE SHEET, AND THAT I HAVE COMPLIED WITH A-E 7 OF THE WISCONSIN ADMINISTRATIVE CODE.

JON W. BADOW DATE

SURVEY FOR LARRY MEYER CONSTRUCTION		
SCALE: 1" = 50'	APPROVED BY:	DRAWN BY
DATE: 8/10/10		REVISED
GENISOT & ASSOCIATES, INC. RHINELANDER, WISCONSIN		
		DRAWING NUMBER 11176