

**PLAT OF SURVEY**  
 LOCATED IN PART OF GOV'T. LOT 2, SECTION 18, T36N, R8E,  
 TOWN OF CRESCENT, ONEIDA COUNTY, WISCONSIN

**NOTE:**

PARCEL "D" IS TO BE ATTACHED TO DOC. #459019 AND NOT TO BE CONVEYED SEPARATELY UNLESS COMPLYING WITH ONEIDA COUNTY ZONING AND SHORELAND PROTECTION ORDINANCE FOR BUILDING AND SANITARY PERMIT REQUIREMENTS, AND THE SUBDIVISION CONTROL ORDINANCE. A RELEASE OF THIS RESTRICTION MUST BE OBTAINED FROM THE ONEIDA COUNTY PLANNING AND ZONING DEPARTMENT.

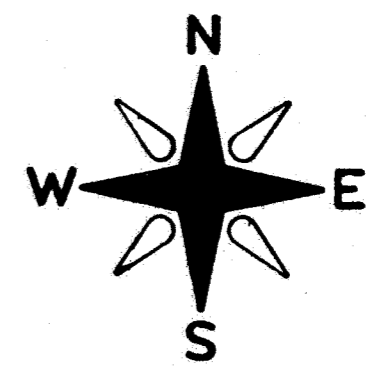

BEARINGS REFERENCED TO THE  
 ONEIDA COUNTY COORDINATE SYSTEM

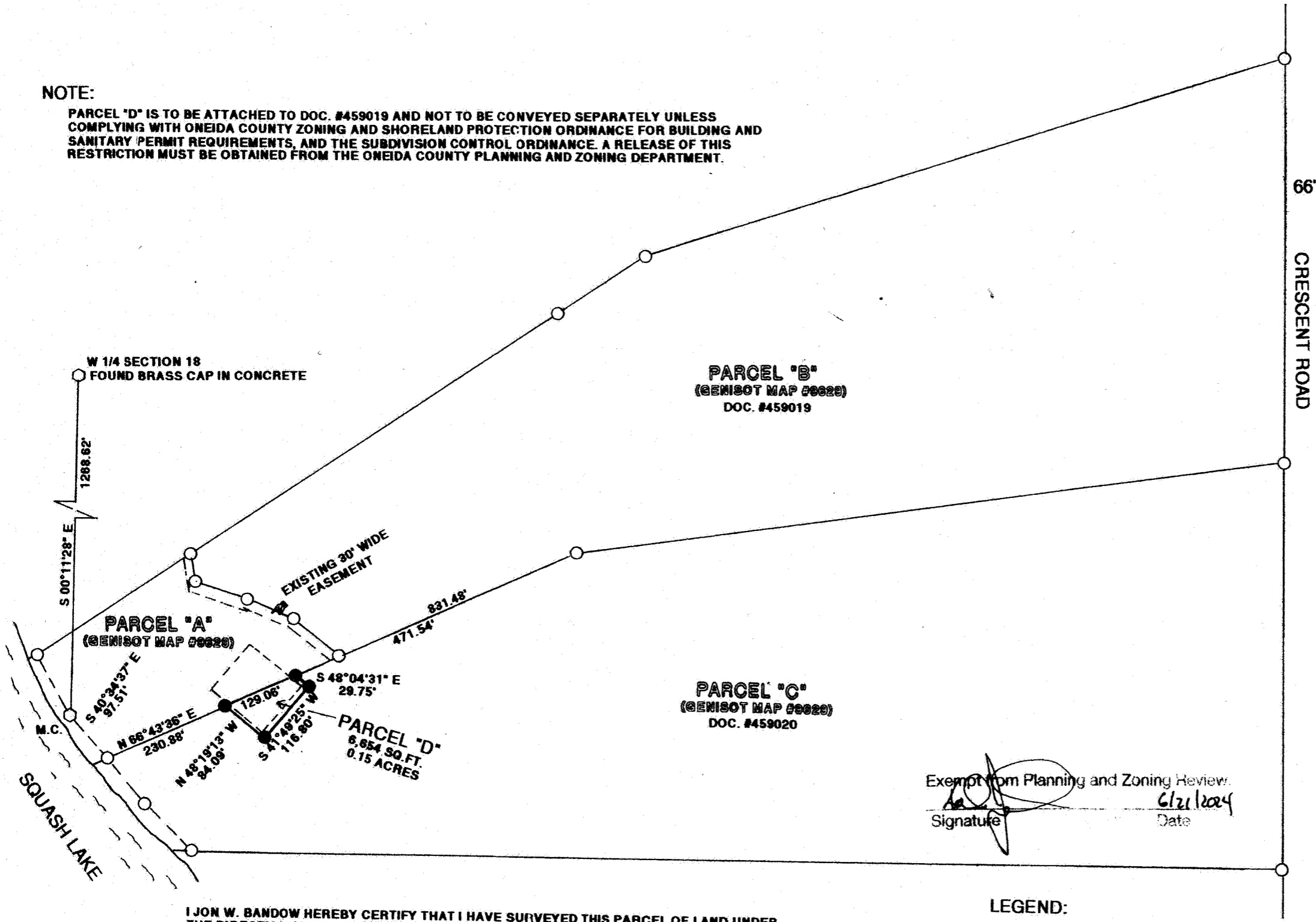

66'  
 CRESCENT ROAD

**PARCEL "B"**  
 (GENISOT MAP #99220)  
 DOC. #459019

**PARCEL "C"**  
 (GENISOT MAP #99220)  
 DOC. #459020

W 1/4 SECTION 18  
 FOUND BRASS CAP IN CONCRETE

MAP # A4252  
 DATE FILED 7-25-2024...  
 BY CH  
 DESCRIPTION  
 ONEIDA CO. SURVEYOR'S OFFICE



Exempt from Planning and Zoning Review.  
 Signature: [Signature] Date: 6/21/2024

I JON W. BANDOW HEREBY CERTIFY THAT I HAVE SURVEYED THIS PARCEL OF LAND UNDER THE DIRECTION OF PETE TENDERHOLT AND THAT THIS MAP IS A TRUE AND CORRECT REPRESENTATION OF THE LANDS SURVEYED TO THE BEST OF MY KNOWLEDGE AND BELIEF; THAT I HAVE PROVIDED A DESCRIPTION OF THE PARCEL ON A SEPARATE SHEET, AND THAT I HAVE COMPLIED WITH AE-7 OF THE WISCONSIN ADMINISTRATIVE CODE.

**LEGEND:**

- SET 1"X 18" IRON PIPE
- IRON PIPE PER GENISOT MAP #9629
- TENNIS COURT

GENISOT & ASSOCIATES, INC.  
 RHINELANDER, WISCONSIN

Date	6/20/2024
Scale	1" = 200'
Drawn	
Job	11849
Sheet	
Of	Sheets