



PLAT OF SURVEY

LOT 7 OF BLOCK 10 OF THE SOUTH PARK ADDITION TO RHINELANDER, LOCATED IN SECTION 6, TOWNSHIP 36 NORTH, RANGE 9 EAST, CITY OF RHINELANDER, COUNTY OF ONEIDA, STATE OF WISCONSIN

SURVEYOR'S CERTIFICATE:
I, Kolby F. Schertz, P.L.S. #2862, do hereby certify that I have surveyed and mapped the above described lands under the direction of PropLogix, and that this survey complies with Chapter AE-7 of the Wisconsin Administrative Code and is true and correct to the best of my knowledge and belief.

Dated this 6th day of August, 2024

Kolby Schertz
Kolby F. Schertz, P.L.S. #2862

SUR2024-057 PAGE 1 OF 1
PLOT SCALE: 1" = 20'
PLOT NAME: SUR2024-057_POS
PLOT BY: KFS
PLOT DATE: AUGUST 6, 2024
FILE NAME: S:\SURVEY\LAND SURVEYS\2024 PROJECTS\SUR2024-057_PROPLIGIX_RHINELANDER_POS\C3D\SUR2024-057_POS.DWG
SURVEY FIELD WORK COMPLETION DATE: AUGUST 5, 2024

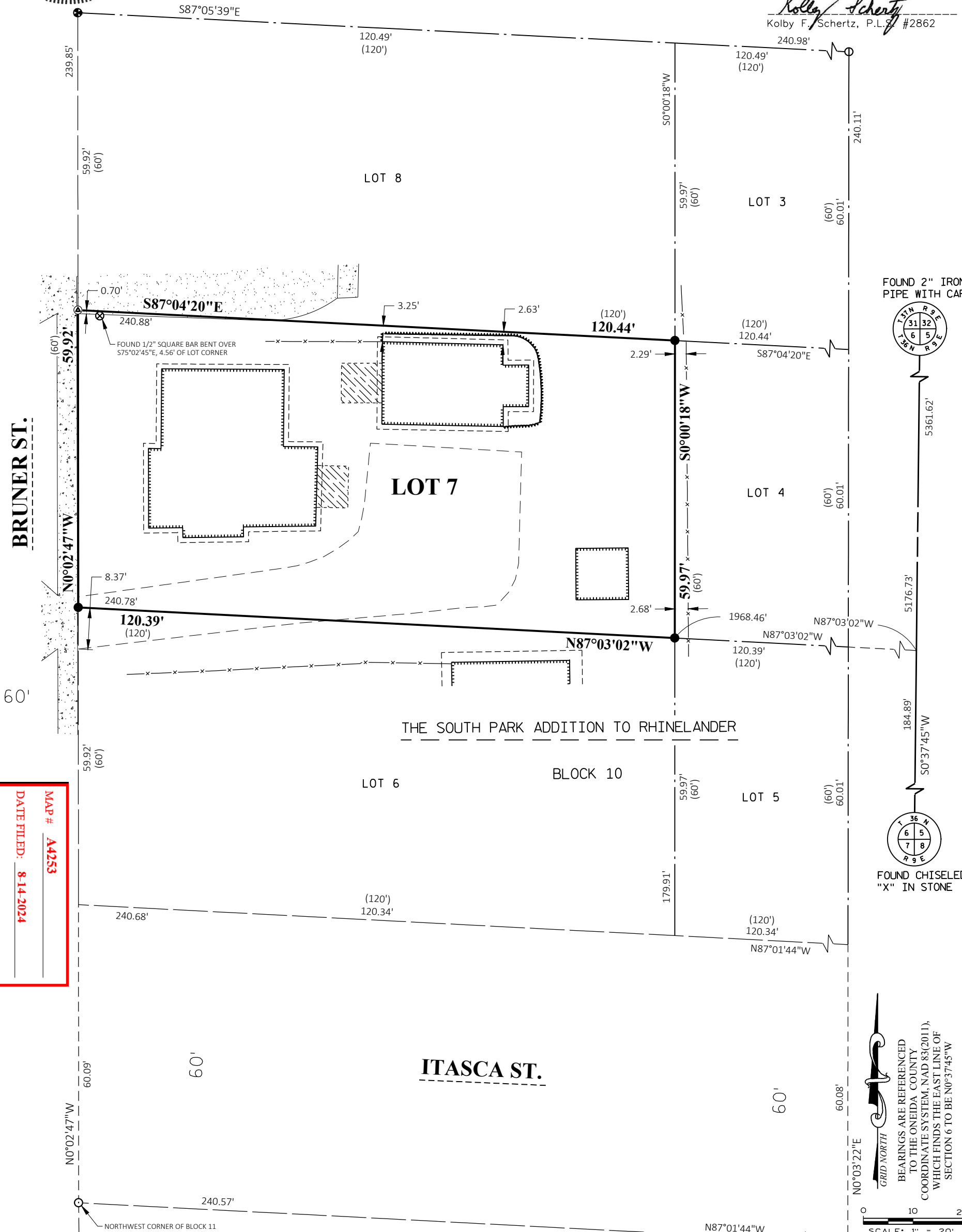

FOUND 2" IRON PIPE WITH CAP

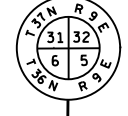

FOUND CHISELED "X" IN STONE



BEARINGS ARE REFERENCED TO THE ONEIDA COUNTY COORDINATE SYSTEM, NAD 83(2011), WHICH FINDS THE EAST LINE OF SECTION 6 TO BE N0°37'45"W

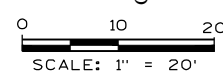

MAP # A4253
DATE FILED: 8-14-2024
BY: CH
DESCRIPTION FILED:
ONEIDA CO. SURVEYOR'S OFFICE

QUEST
Civil Engineers, LLC

320 West Grand Ave., Suite 302
Wisconsin Rapids, WI 54495
Office: 715-423-3525
Fax: 715-423-3597
www.questllc.biz

LEGEND	
●	SET 1 1/4" X 24" O.D. IRON PIPE WEIGHING 1.68 LB./LIN. FT.
⊙	SET SURVEY SPIKE/NAIL
⊕	FOUND 3/4" IRON REBAR
⊗	FOUND 1" IRON REBAR
⊘	FOUND BENT 1/2" SQUARE BAR
⊚	FOUND 1 1/2" O.D. IRON PIPE
⊛	FOUND 3/4" O.D. IRON PIPE
()	RECORDED MEASUREMENT
— — — — —	RIGHT OF WAY LINE
— — — — —	LOT LINE SURVEYED BY THIS SURVEY
— — — — —	LOT LINE
-x-x-x-	FENCE LINE
- - - - -	GRAVEL LINE
▬▬▬▬▬	LANDSCAPE EDGE
- - - - -	BUILDING OVERHANG
[Stippled Box]	ASPHALT
[Hatched Box]	CONCRETE
[Diagonal Lines Box]	DECK
[Dotted Box]	EXISTING BUILDING

PLAT OF SURVEY FOR
PropLogix
5901 N. Honore Ave, Suite 200
Sarasota, FL 34243