A4254

A4254

MAP # A4254
DATE FILED 8-16-2024
BY CH
DESCRIPTION FILED
ONEIDA CO. SURVEYOR'S OFFICE

PLAT OF SURVEY

THE NORTH 1/2 OF LOT 5 OF THE STELLA LAKE PLAT, LOCATED IN GOV'T. LOT 4, SECTION 2, T37N, R10E, TOWN OF STELLA, ONEIDA COUNTY, WISCONSIN

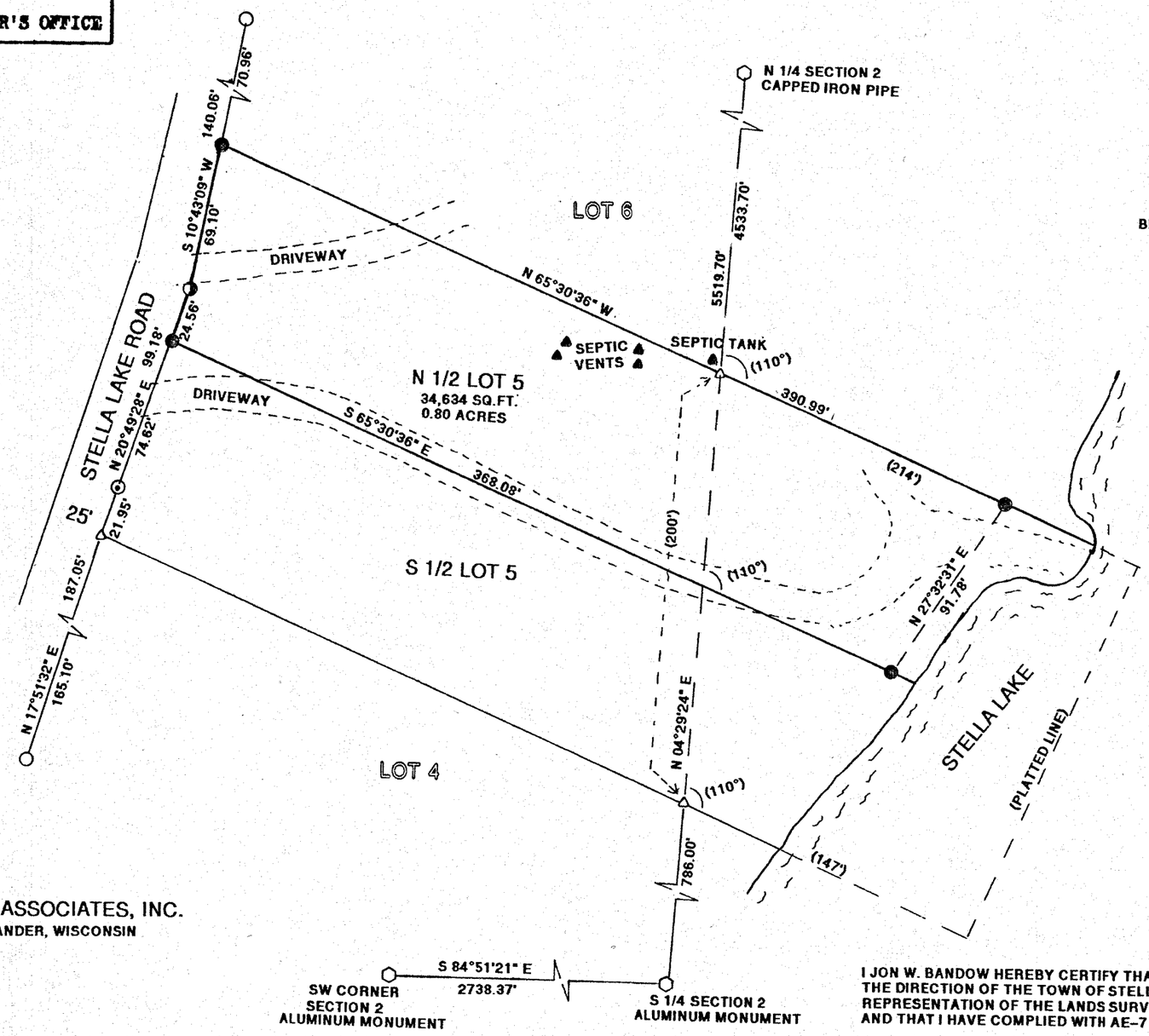

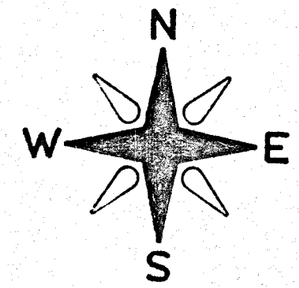

BEARINGS REFERENCED TO THE ONEIDA COUNTY COORDINATE SYSTEM

WISCONSIN
JON W. BANDOW
S-2731
RHINELANDER, WI
8-16-24
LAND SURVEYOR

LEGEND:

- △ CALCULATED POSITION
- ○ FOUND 1" IRON PIPE
- ◑ FOUND 2" IRON PIPE
- ● SET 1"X 18" IRON PIPE
- ⊛ FOUND 3/8" IRON ROD
- ( ) RECORDED AS

GENISOT & ASSOCIATES, INC.
RHINELANDER, WISCONSIN

I JON W. BANDOW HEREBY CERTIFY THAT I HAVE SURVEYED THIS PARCEL OF LAND UNDER THE DIRECTION OF THE TOWN OF STELLA AND THAT THIS MAP IS A TRUE AND CORRECT REPRESENTATION OF THE LANDS SURVEYED TO THE BEST OF MY KNOWLEDGE AND BELIEF: AND THAT I HAVE COMPLIED WITH AE-7 OF THE WISCONSIN ADMINISTRATIVE CODE.

Date	5/14/2024
Scale	1"= 60'
Drawn	
Job	11806
Sheet	
Of	Sheets

A4254

A4254