

A4258

A4258

**Lot -1-**  
of the County Plat of  
**HILL LAKE HEIGHTS**  
being part of the  
**NW 1/4 of the NW 1/4**  
**SECTION 9, T39N, R6E**  
Town of Minocqua  
Oneida County, Wisconsin

**SURVEYOR'S CERTIFICATE**

I, James D. Rein, Professional Land Surveyor No. S-1234, hereby certify that I have surveyed the property shown hereon; that this map represents an accurate survey of said property to the best of my knowledge and belief; that I have performed this survey by order of Mark Casey; and that I have complied with the requirements of Wisconsin Administrative Code A-E 7.

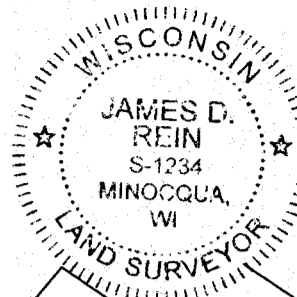

**WILDERNESS SURVEYING, INC.**

*James D. Rein*  
Professional Land Surveyor No. S-1234  
Dated this 27th day of July, 2024  
Field survey was completed on July 1, 2024.

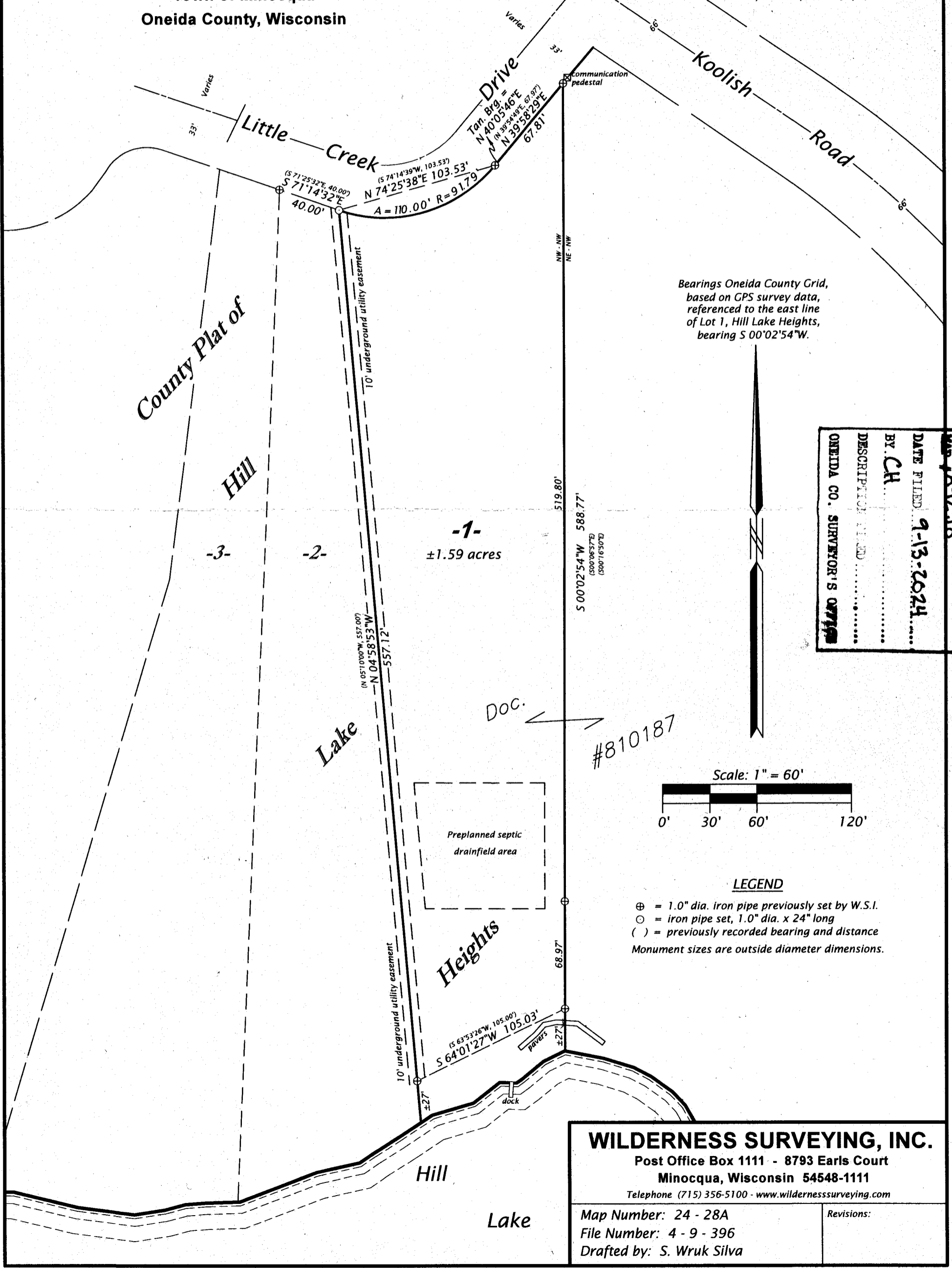

Bearings Oneida County Grid,  
based on GPS survey data,  
referenced to the east line  
of Lot 1, Hill Lake Heights,  
bearing S 00°02'54"W.

|                              |           |
|------------------------------|-----------|
| MAP #                        | A4258     |
| DATE FILED                   | 9-13-2024 |
| BY                           | CH        |
| DESCRIPTION                  |           |
| ONEIDA CO. SURVEYOR'S OFFICE |           |

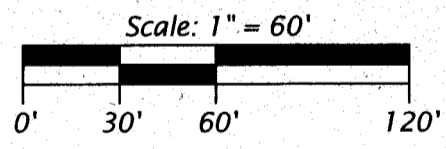

**LEGEND**

- ⊕ = 1.0" dia. iron pipe previously set by W.S.I.
  - = iron pipe set, 1.0" dia. x 24" long
  - ( ) = previously recorded bearing and distance
- Monument sizes are outside diameter dimensions.

DOC. #810187

**WILDERNESS SURVEYING, INC.**  
Post Office Box 1111 - 8793 Earls Court  
Minocqua, Wisconsin 54548-1111  
Telephone (715) 356-5100 - www.wildernesssurveying.com

|                           |            |
|---------------------------|------------|
| Map Number: 24 - 28A      | Revisions: |
| File Number: 4 - 9 - 396  |            |
| Drafted by: S. Wruk Silva |            |

A4258

A4258