

**A4259**  
 DATE FILED **9-13-2024**  
 BY **CH**  
 DESCRIPTION FILED .....  
 ONEIDA CO. SURVEYOR'S OFFICE

**Lot 419**  
 of the recorded plat  
**TIMBER RIDGE V**  
 being part of the  
**SE 1/4 of the NE 1/4**  
**SECTION 33, T39N, R6E**

Town of Minocqua  
 Oneida County, Wisconsin

**SURVEYOR'S CERTIFICATE**

I, James D. Rein, Professional Land Surveyor No. S-1234, hereby certify that I have surveyed the property shown hereon; that this map represents an accurate survey of said property to the best of my knowledge and belief; that I have performed this survey by order of Ryan Robison, Kolt Construction; and that I have complied with the requirements of Wisconsin Administrative Code A-E 7.

**WILDERNESS SURVEYING, INC.**

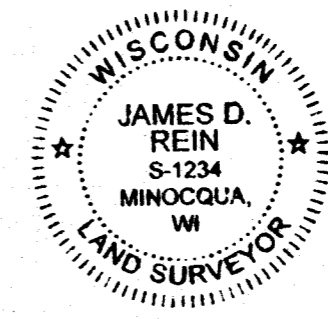

*James D. Rein*  
 Professional Land Surveyor No. S-1234  
 Dated this 23rd day of August, 2024  
 Field survey was completed on May 2, 2024.

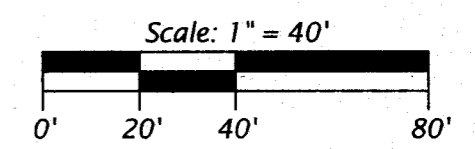

**LEGEND**

- = 1.25" dia. iron rod found in place
  - = 1.0" dia. iron pipe found in place
  - ( ) = previously recorded bearing and distance
- Monument sizes are outside diameter dimensions.

**WILDERNESS SURVEYING, INC.**  
 Post Office Box 1111 - 8793 Earls Court  
 Minocqua, Wisconsin 54548-1111  
 Telephone (715) 356-5100 - www.wildernesssurveying.com

Map Number: 24 - 57	Revisions:
File Number: 8 - 33 - 396	
Drafted by: S. Wruk Silva	

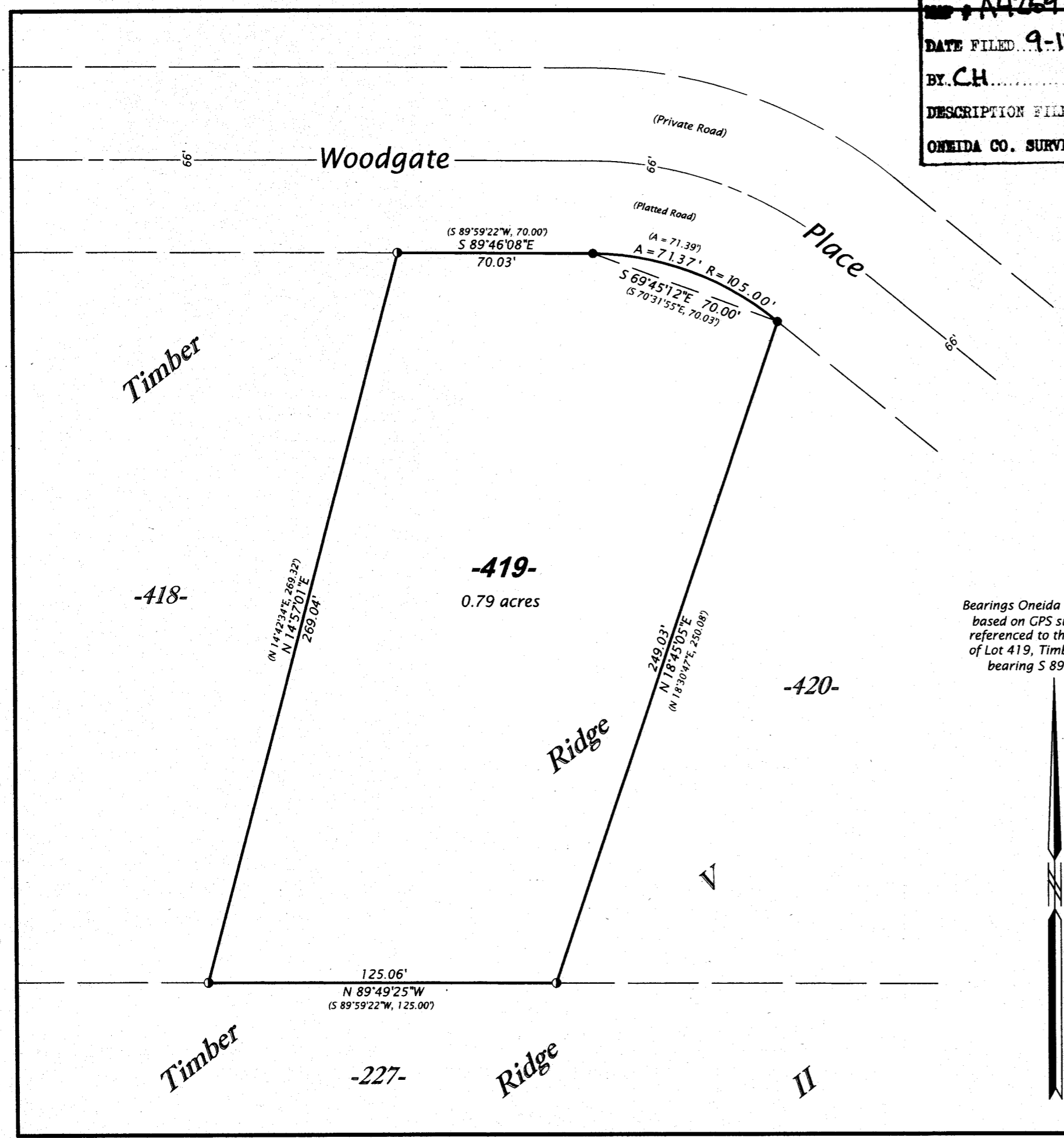

Bearings Oneida County Grid,  
 based on GPS survey data,  
 referenced to the south line  
 of Lot 419, Timber Ridge V,  
 bearing  $S 89^{\circ}49'25''E$ .