

MAP #A4260
 DATE FILED 9-13-2024
 BY CH
 DESCRIPTION FILED
 ONEIDA CO. SURVEYOR'S OFFICE

Lot 404
 of the recorded plat
TIMBER RIDGE V
 being part of the
SE 1/4 of the NE 1/4
SECTION 33
 and part of the
SW 1/4 of the NW 1/4
SECTION 34, T39N, R6E
 Town of Minocqua
 Oneida County, Wisconsin

Bearings Oneida County Grid,
 based on GPS survey data,
 referenced to the west line
 of Lot 404, Timber Ridge V,
 bearing S 02°38'37"W.

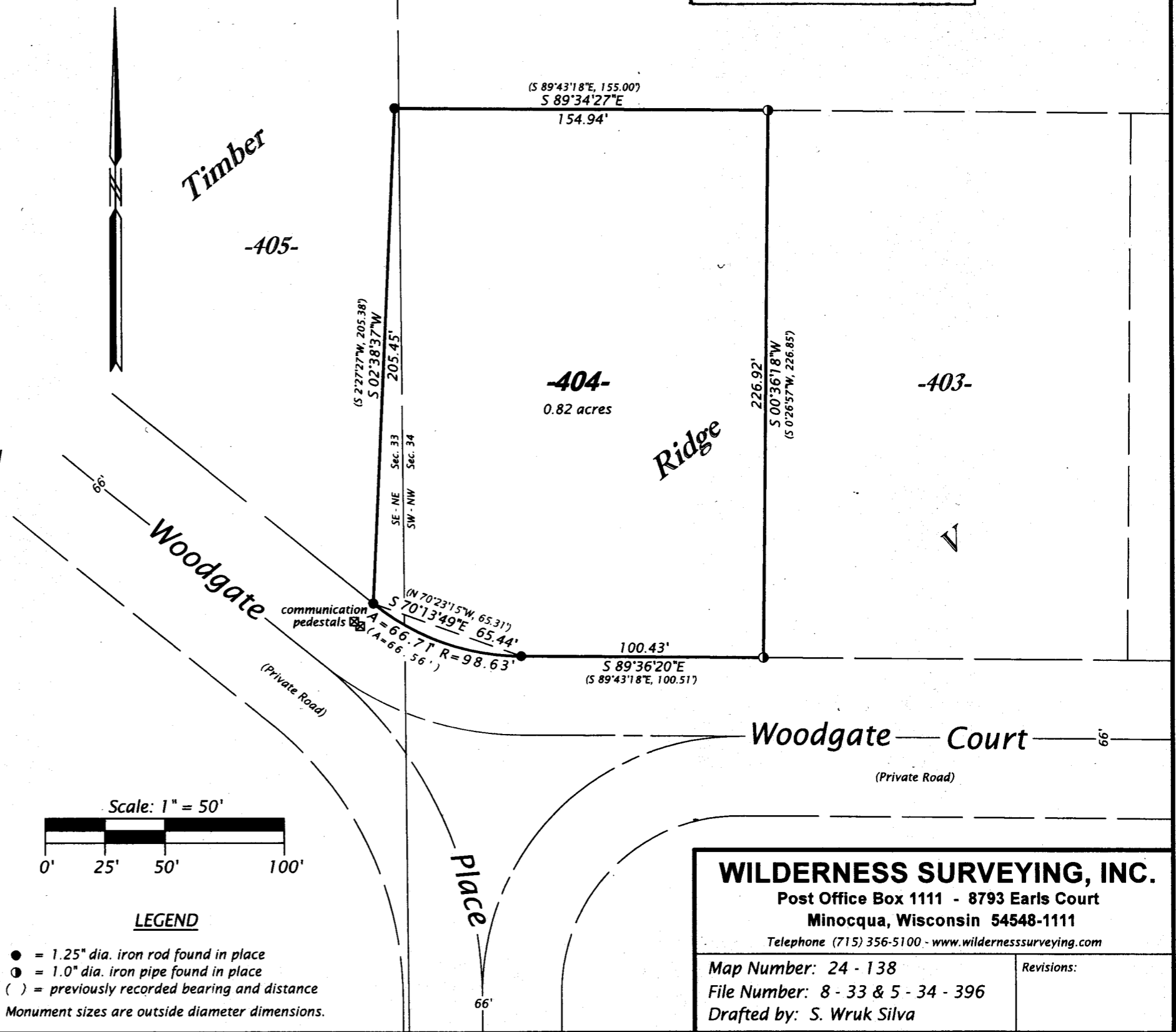

SURVEYOR'S CERTIFICATE
 I, James D. Rein, Professional Land Surveyor No. S-1234, hereby certify that I have surveyed the property shown hereon; that this map represents an accurate survey of said property to the best of my knowledge and belief; that I have performed this survey by order of Kolt Construction; and that I have complied with the requirements of Wisconsin Administrative Code A-E 7.



WILDERNESS SURVEYING, INC.

James D. Rein
 Professional Land Surveyor No. S-1234
 Dated this 23rd day of August, 2024
 Field survey was completed on August 19, 2024.

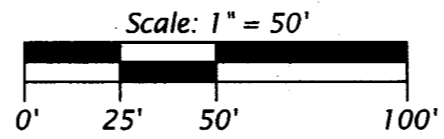

- LEGEND**
- = 1.25" dia. iron rod found in place
 - = 1.0" dia. iron pipe found in place
 - () = previously recorded bearing and distance
- Monument sizes are outside diameter dimensions.

WILDERNESS SURVEYING, INC.
 Post Office Box 1111 - 8793 Earls Court
 Minocqua, Wisconsin 54548-1111
 Telephone (715) 356-5100 - www.wildernesssurveying.com

Map Number: 24 - 138
 File Number: 8 - 33 & 5 - 34 - 396
 Drafted by: S. Wruk Silva

Revisions: