

A4261

A4261

LOT 18
of the recorded plat of
DOOLITTLE - BARDEN'S
KAWAGA SHORES
being part of
GOV'T. LOT 10
SECTION 15
and part of
GOV'T. LOT 2
SECTION 22, T39N, R6E
Town of Minocqua
Oneida County, Wisconsin

SURVEYOR'S CERTIFICATE
I, James D. Rein, Professional Land Surveyor No. S-1234, hereby certify that I have surveyed the property shown hereon; that this map represents an accurate survey of said property to the best of my knowledge and belief; that I have performed this survey by order of Jeff Heckert; and that I have complied with the requirements of Wisconsin Administrative Code A-E 7.

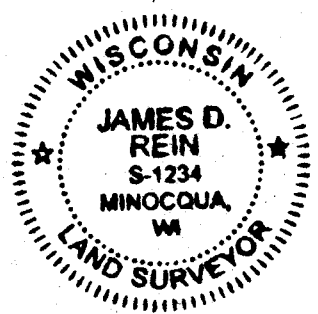

WILDERNESS SURVEYING, INC.

James D. Rein
Professional Land Surveyor No. S-1234
Dated this 20th day of August, 2024
Field survey was completed on August 2, 2024.

Bearings Oneida County Grid,
based on GPS survey data,
referenced to the northwesterly
line of Lot 18 of Doolittle
Barden's Kawaga Shores,
bearing N 41°18'25"E.

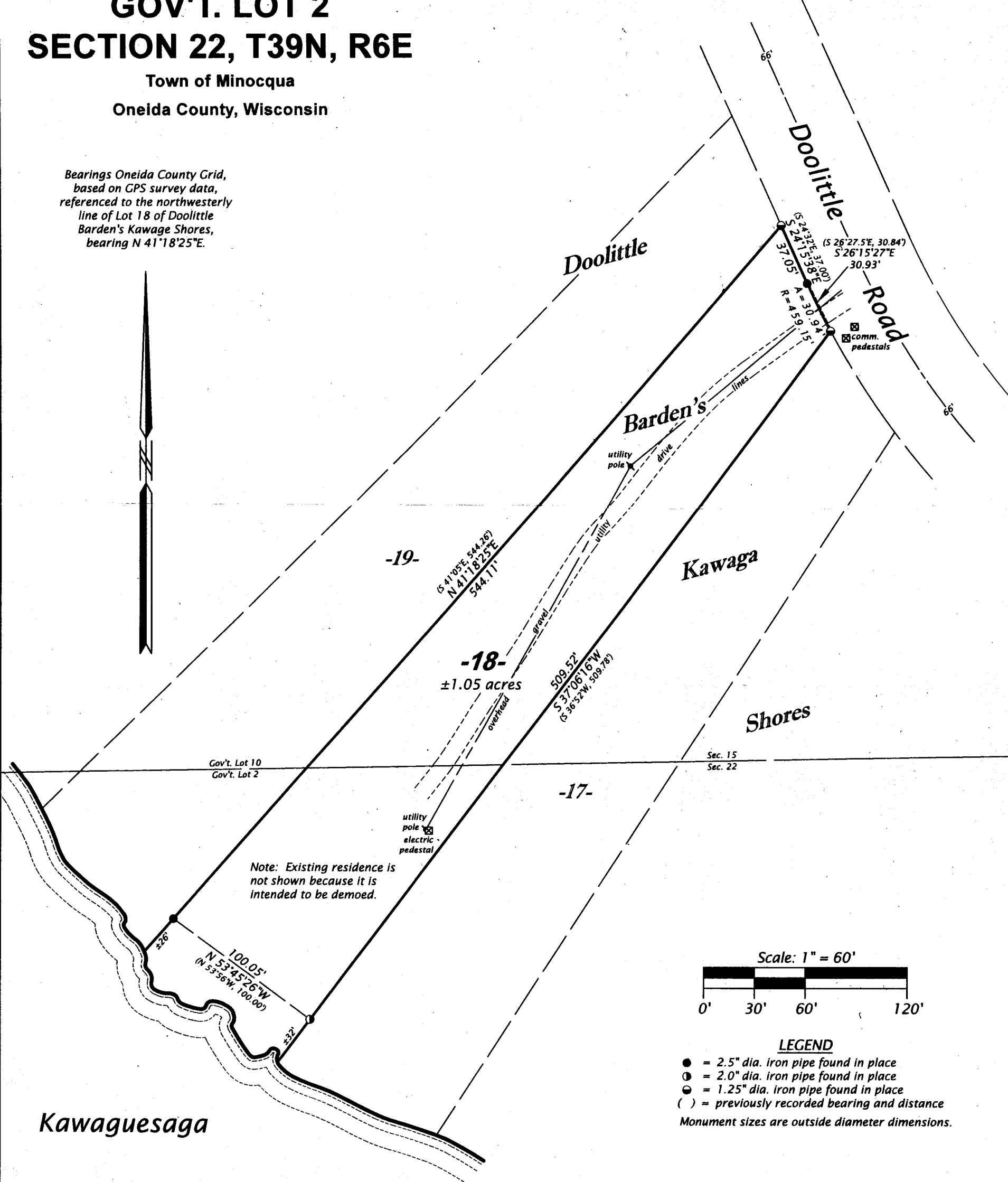

Note: Existing residence is not shown because it is intended to be demoed.

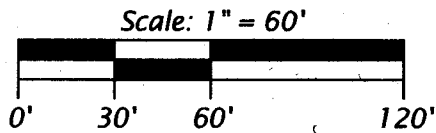

- LEGEND**
- = 2.5" dia. iron pipe found in place
 - = 2.0" dia. iron pipe found in place
 - ◐ = 1.25" dia. iron pipe found in place
 - () = previously recorded bearing and distance
- Monument sizes are outside diameter dimensions.

Kawaguesaga

Lake

MAP # **A4261**
DATE FILED **9-13-2024**
BY **CH**
DESCRIPTION FILED
ONEIDA CO. SURVEYOR'S OFFICE

WILDERNESS SURVEYING, INC.
Post Office Box 1111 - 8793 Earls Court
Minocqua, Wisconsin 54548-1111
Telephone (715) 356-5100 - www.wildernesssurveying.com

Map Number: 24 - 121
File Number: 4 - 22 & 13 - 15 - 396
Drafted by: H. Gray

A4261

A4261