

A4262

A4262

Part of
LOT 11, BLOCK 1
 of the recorded plat of
E-Wau-Na
 being part of
GOV'T. LOT 6
SECTION 14, T39N, R6E
 Town of Minocqua
 Oneida County, Wisconsin

SURVEYOR'S CERTIFICATE

I, James D. Rein, Professional Land Surveyor No. S-1234, hereby certify that I have surveyed the property shown hereon; that this map represents an accurate survey of said property to the best of my knowledge and belief; that I have performed this survey by order of Mary C. Nowakowski; and that I have complied with the requirements of Wisconsin Administrative Code A-E 7.

WILDERNESS SURVEYING, INC.

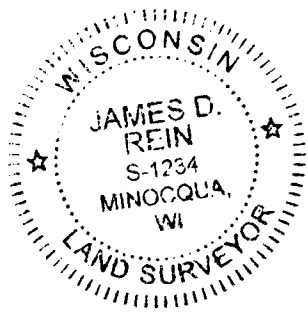

James D. Rein
 Professional Land Surveyor No. S-1234
 Dated this 12th day of August, 2024

Field survey was completed on July 29, 2024.

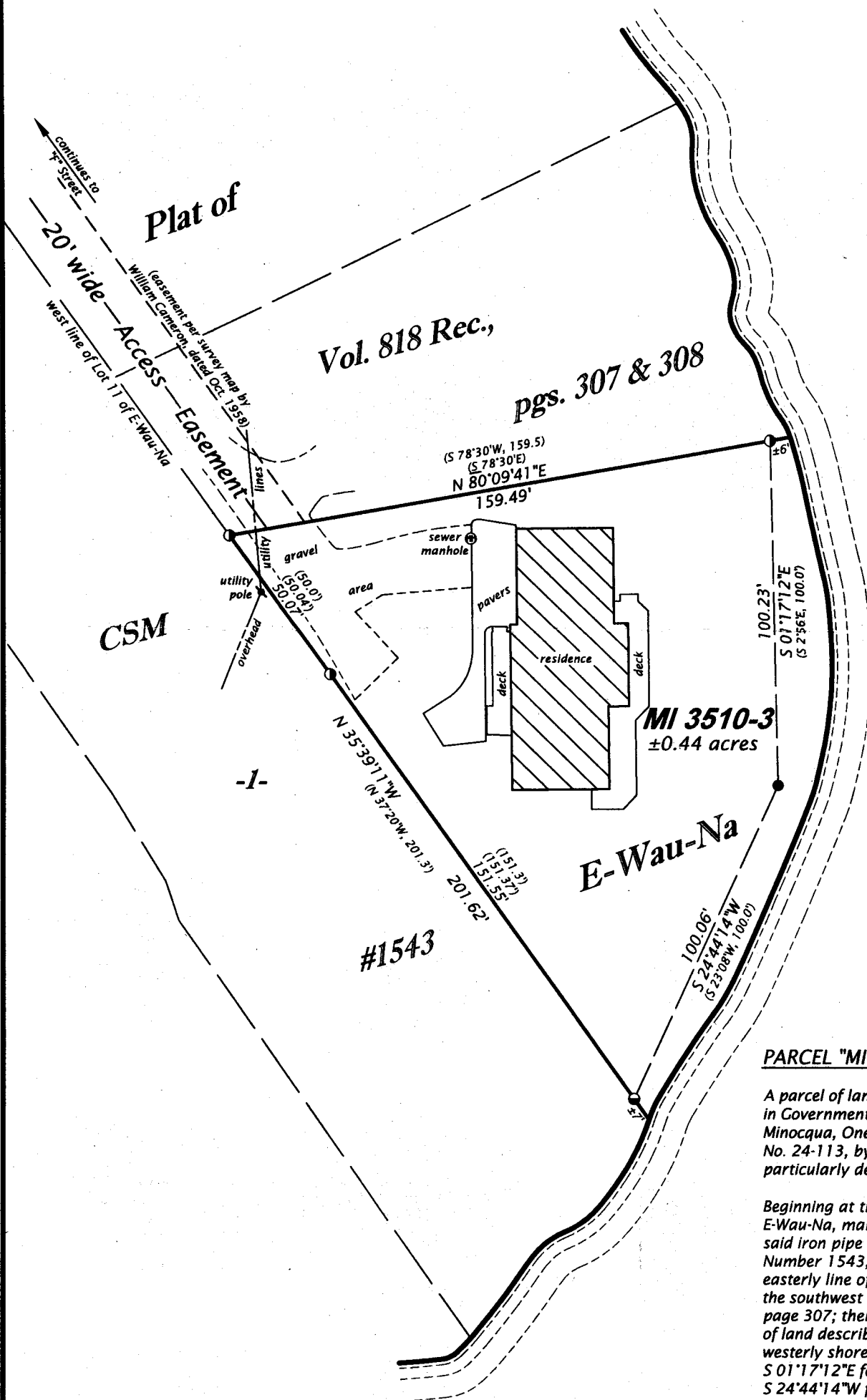

Bearings Oneida County Grid, referenced to part of the west line of Lot 11 of E-Wau-Na, bearing N 35°39'11"W.

MAP # A4262
 DATE FILED: 9-13-2024
 BY: CH
 DESCRIPTION FILED
 ONEIDA CO. SURVEYOR'S OFFICE

PARCEL "MI 3510-3" (Map No. 24-113)

A parcel of land being part of Lot 11, Block 1, of the recorded plat of E-Wau-Na in Government Lot 6, Section 14, Township 39 North, Range 6 East, Town of Minocqua, Oneida County, Wisconsin, being parcel "MI 3510-3", shown on Map No. 24-113, by Wilderness Surveying, Inc., dated August 12, 2024, more particularly described as follows:

Beginning at the southerly most corner of Lot 11, Block 1, of the plat of E-Wau-Na, marked by an iron pipe near the westerly shore of Minocqua Lake, said iron pipe also being on the easterly line of Lot 1 of Certified Survey Map Number 1543; thence N 35°39'11"W for a distance of 201.62 feet along the easterly line of Lot 1 of Certified Survey Map Number 1543, to an iron pipe at the southwest corner of that parcel of land described in Volume 818 record, page 307; thence N 80°09'41"E for a distance of 159.49 feet along that parcel of land described in Volume 818 record, page 307, to an iron pipe near the westerly shore of Minocqua Lake; thence meandering along the lake, S 01°17'12"E for a distance of 100.23 feet to an iron pipe; and S 24°44'14"W for a distance of 100.06 feet to the place of beginning.

The above described lateral lot lines extend to the westerly shore of Minocqua Lake; and includes all those lands lying between the meander line and the ordinary high water mark.

Together with and subject to covenants, easements, and restrictions of record.

Said property contains 0.44 acres, more or less.

WILDERNESS SURVEYING, INC.
 Post Office Box 1111 - 8793 Earls Court
 Minocqua, Wisconsin 54548-1111
 Telephone (715) 356-5100 - www.wildernesssurveying.com

Map Number: 24 - 113
 File Number: 8 - 14 - 396
 Drafted by: H. Gray

- LEGEND**
- = 1.4" dia. iron pipe found in place
 - = 1.25" dia. iron pipe found in place
 - = 1.0" dia. iron pipe found in place
 - () = previously recorded bearing and distance
- Monument sizes are outside diameter dimensions.

A4262

A4262