

A4266

A4266

**Lot 2, Block 1 of the Plat of Tower Ranch Estates, Being part of Gov't Lot 5,  
Section 6, Township 38 North, Range 10 East, Town of Sugar Camp,  
Oneida County, Wisconsin**

MAP # **A4266**  
 DATE FILED **9-17-2024**  
 BY **CH**  
 DESCRIPTION  
 ONEIDA CO. SURVEYOR'S OFFICE

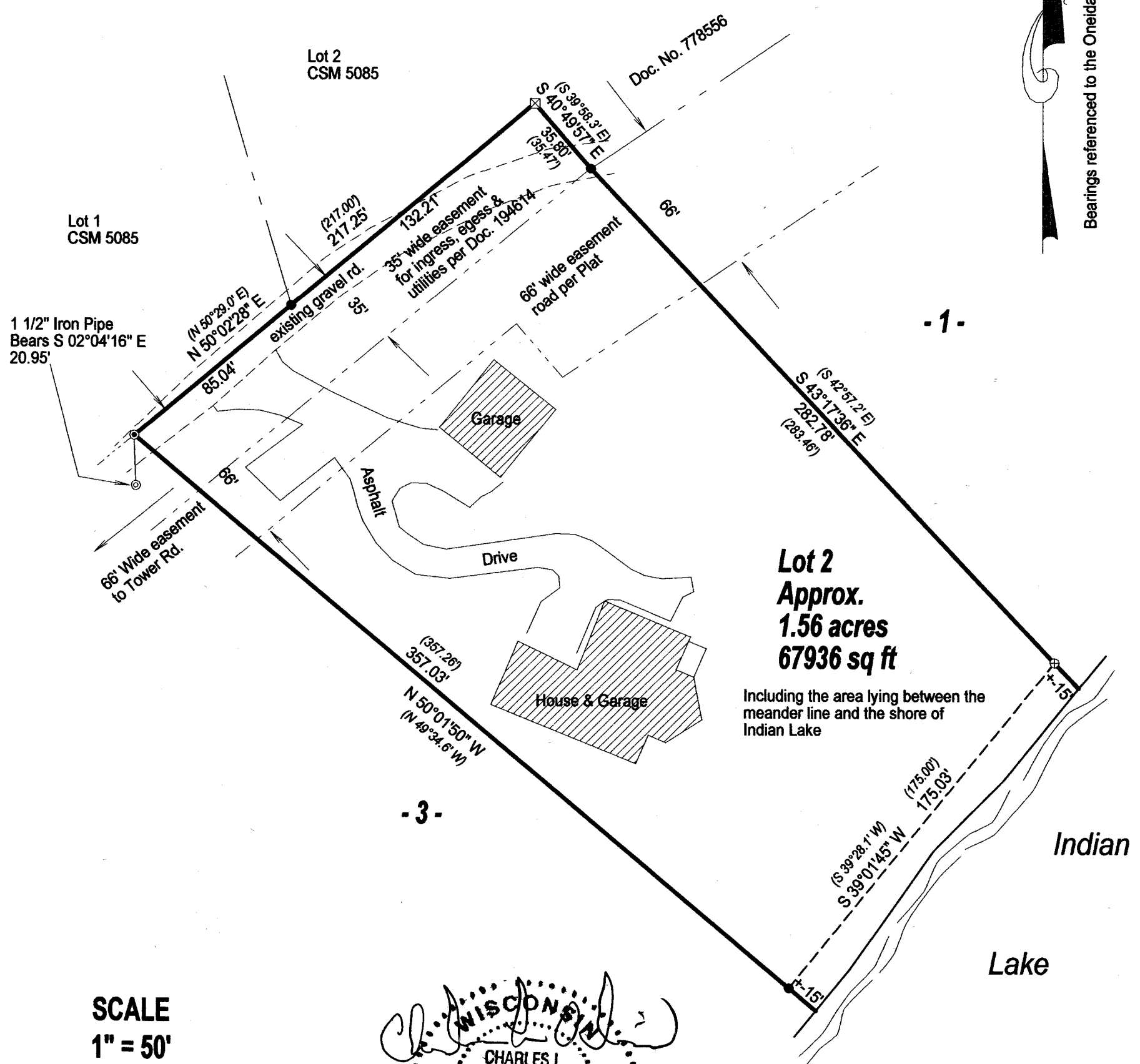
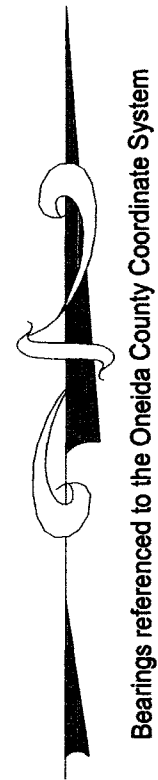

- 1 -

- 3 -

**Lot 2**  
**Approx.**  
**1.56 acres**  
**67936 sq ft**

Including the area lying between the meander line and the shore of Indian Lake

**SCALE**  
**1" = 50'**

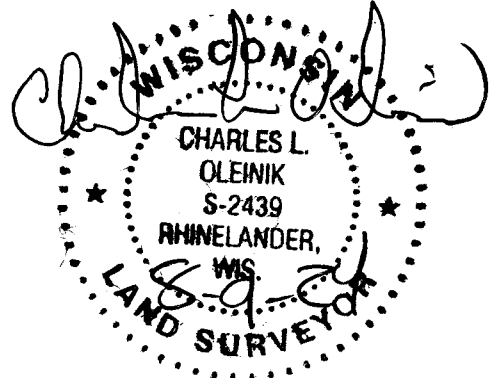
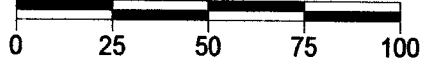

**LEGEND**

- ⊙ Found 1 1/2" Iron Pipe
- Found 1" Iron Pipe
- ⊙ Found RR Spike
- ⊕ Found 2" Iron Pipe
- ⊠ Found 1 1/4" Iron Pipe
- ( ) Previously recorded as

I, Charles L. Oleinik, Professional Land Surveyor in the State of Wisconsin, hereby certify: that I have surveyed and mapped the parcel shown hereon; that said survey and map are correct to the best of my knowledge and belief; that I have complied with the applicable requirements of Chapter A-E of Wisconsin Administrative Code in completion thereof.

*Charles L. Oleinik* 8-9-24  
 Charles L. Oleinik, PLS Date

NORTH COAST SURVEYING  
 4180 TENDERFOOT RD.  
 RHINELANDER, WI 54501  
 715-490-0892  
 NORTHCOASTSURVEYING.COM

Boundary Survey for:  
**Craig Royal**

Drawing #	Date	Drafted by
2452	8/9/2024	CLO

A4266

A4266