

Part of Government Lots 3 and 4, Section 13, Township 39 North, Range 9 East, Town of Sugar Camp, Oneida County, Wisconsin

Northeast line of a parcel described in Document No. 827185

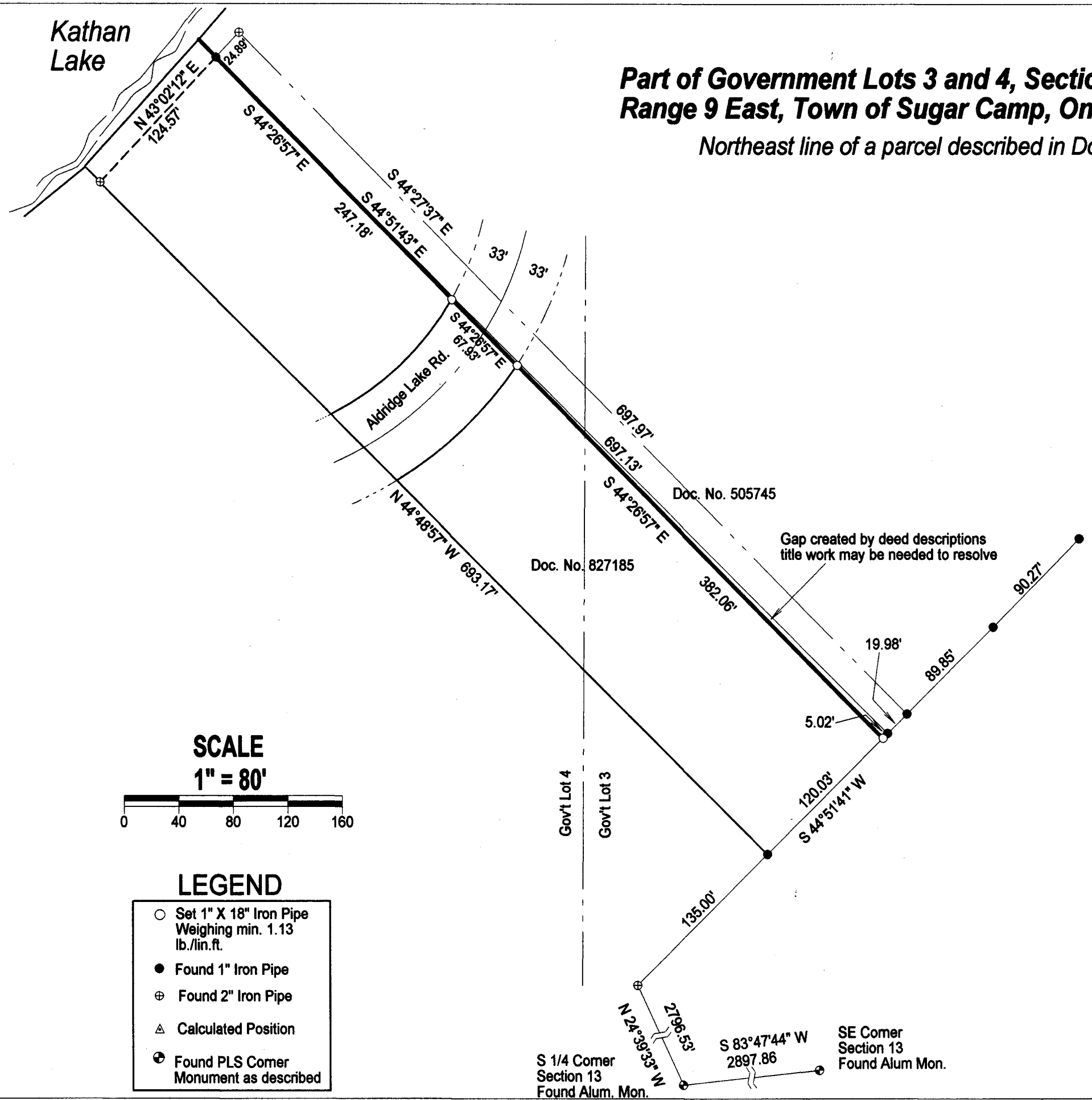

MAP # A4269
 DATE FILED 7-19-2024
 BY CH
 DESCRIPTION
 ONEIDA CO. SURVEYOR'S OFFICE

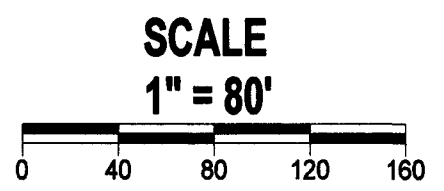

- LEGEND**
- Set 1" X 18" Iron Pipe Weighing min. 1.13 lb./lin.ft.
 - Found 1" Iron Pipe
 - ⊕ Found 2" Iron Pipe
 - △ Calculated Position
 - ⊙ Found PLS Corner Monument as described

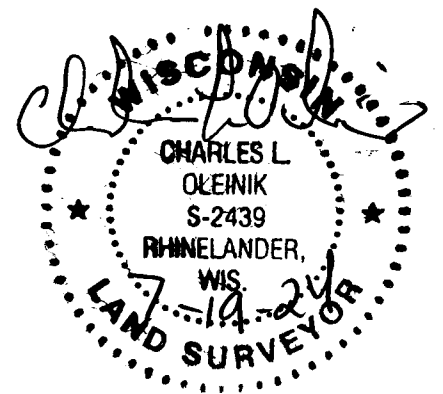

NORTH COAST SURVEYING
 4180 TENDERFOOT RD.
 RHINELANDER, WI 54501
 715-490-0892
 NORTHCOASTSURVEYING.COM

Boundary Survey for:
Paul Gross

Drawing #	Date	Drafted by
2445	7/19/2024	CLO

I, Charles L. Oleinik, Professional Land Surveyor in the State of Wisconsin, hereby certify: that I have surveyed and mapped the parcel shown hereon; that said survey and map are correct to the best of my knowledge and belief; that I have complied with the applicable requirements of Chapter A-57 of Wisconsin Administrative Code in completion thereof.

Charles L. Oleinik, PLS
 Date 7-19-24