

A4270

A4270

**Part of Government Lot 6 Section 36  
Township 37 North, Range 8 East,  
Town of Newbold, Oneida County, Wisconsin**

**MAP #** A4270  
**DATE FILED** 9-18-2024  
**BY** CH  
**DESCRIPTION**  
**ONEIDA CO. SURVEYOR'S OFFICE**

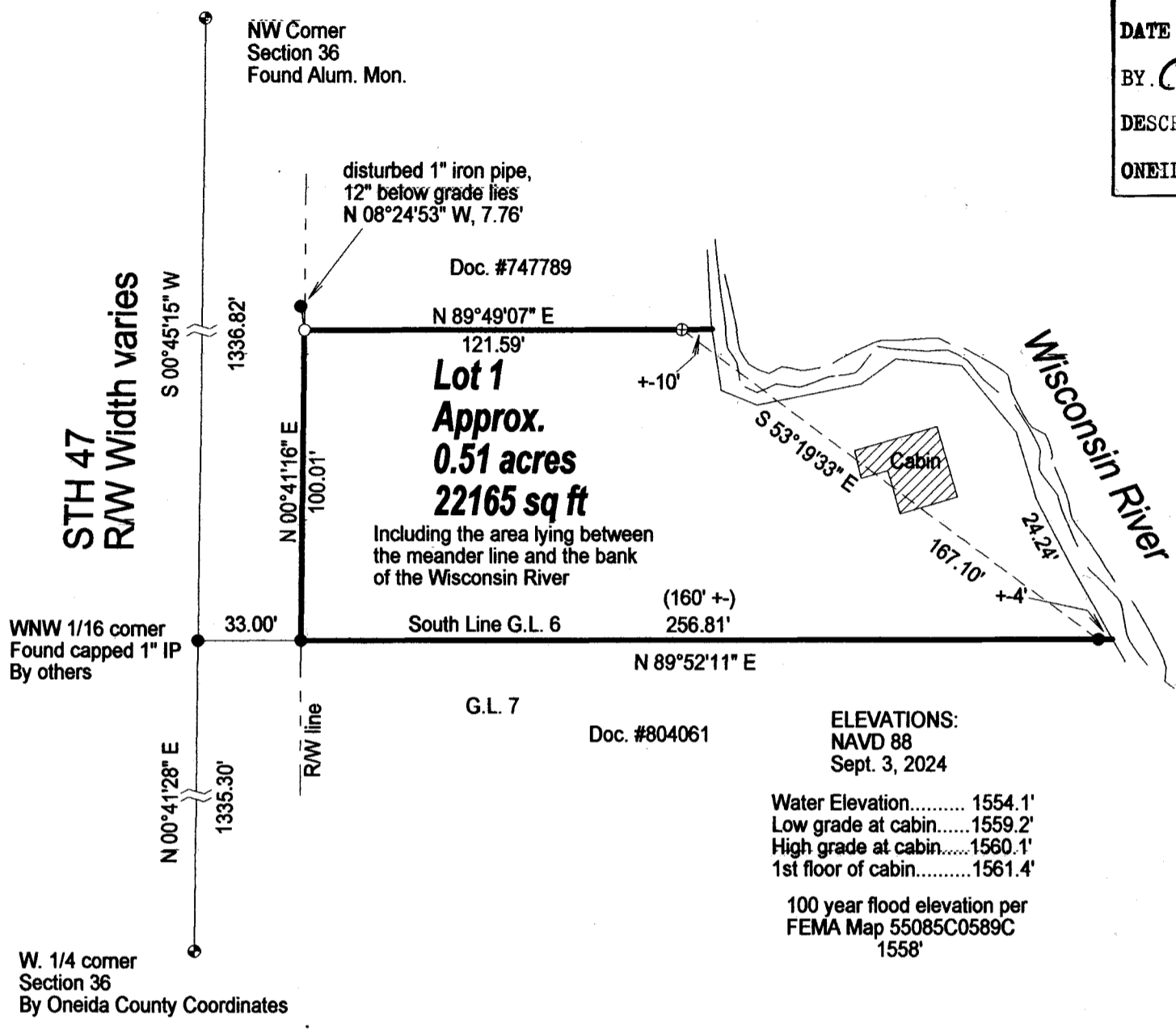

CHARLES L. OLEINIK  
 S-2439  
 RHINELANDER, WIS.  
 LAND SURVEYOR

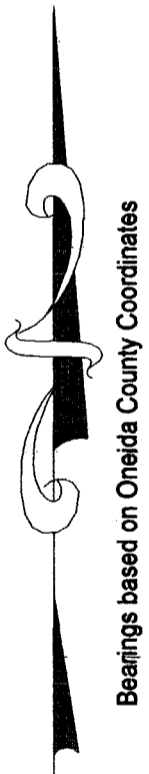

- LEGEND**
- Set 1" X 24" Iron Pipe Weighing min. 1.13 lb./lin.ft.
  - Found 1" Iron Pipe
  - ⊕ Found 1 1/2" Iron Pipe
  - ⊙ Found PLS Corner Monument as described
  - ( ) Previously recorded as

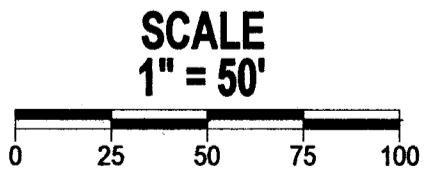

I, Charles L. Oleinik, Professional Land Surveyor in the State of Wisconsin, hereby certify: that I have surveyed and mapped the parcel shown hereon; that said survey and map are correct to the best of my knowledge and belief; that I have complied with the applicable requirements of Chapter A.E. 7 of Wisconsin Administrative Code in completion thereof.

Charles L. Oleinik, PLS

9-3-24  
 Date

NORTH COAST SURVEYING  
 1715 MELODY LANE  
 RHINELANDER, WI 54501  
 715-490-0892  
 NORTHCOASTSURVEYING.COM

Boundary Survey for:  
**Phillip L. Kriesel**

Drawing #	Date	Drafted by
2457	9/3/2024	CLO

A4270

A4270