

Lot 27, Block "C" of the Plat of Country Club Manor, located in Government Lot 4, Section 30, Township 37 North, Range 9 East, Town of Pine Lake, Oneida County, Wisconsin

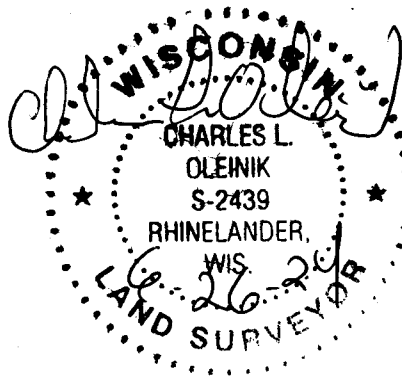
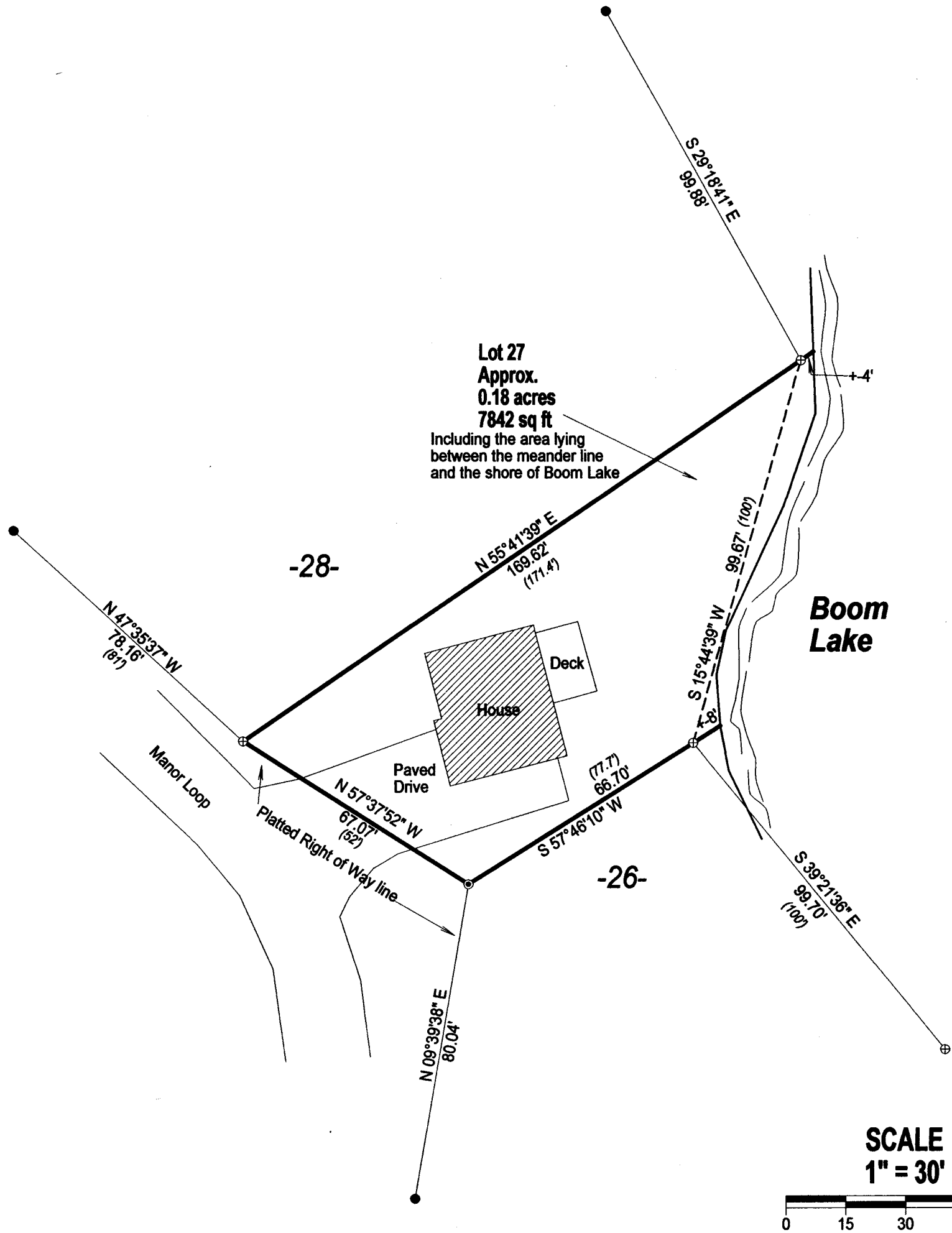

LEGEND

- Found 1" Iron Pipe
- ⊙ Found 1" Iron Rod
- ⊕ Found 2" Iron Pipe
- () Previously recorded as

I, Charles L. Oleinik, Professional Land Surveyor in the State of Wisconsin, hereby certify: that I have surveyed and mapped the parcel shown hereon; that said survey and map are correct to the best of my knowledge and belief; that I have complied with the applicable requirements of Chapter A-E of Wisconsin Administrative Code in completion thereof.

Charles L. Oleinik 6-26-24
Charles L. Oleinik, PLS Date

NORTH COAST SURVEYING 4180 TENDERFOOT RD. RHINELANDER, WI 54501 715-490-0892 NORTHCOASTSURVEYING.COM		
Boundary Survey for: John Filla		
Drawing # 2441	Date 6/26/2024	Drafted by CLO

A4271

A4271

A4271

A4271