

MAP # A4273
 DATE FILED: 9-20-2024
 BY: CH
 DESCRIPTION FILED: _____
 ONEIDA CO. SURVEYOR'S OFFICE

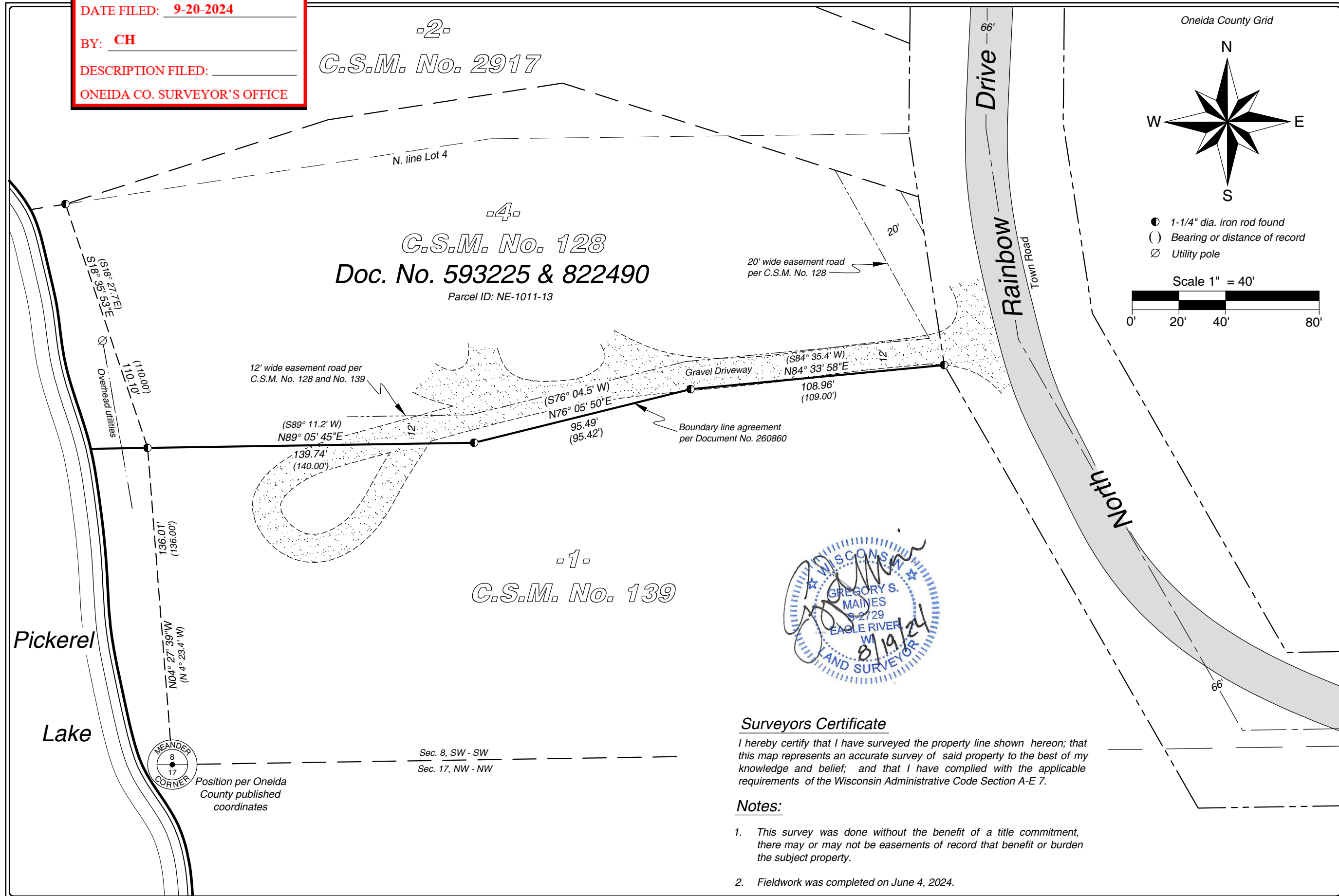

SCALE: 1" = 40'
 JOB #: 2024160
 DRAWN BY: CJH
 DATE: 08/19/2024
 SHEET 1 OF 1

CLIENT:
 Teresa Van Lare

The south line of Lot 4 of
 Certified Survey Map No. 128
 Being a part of the
 SW 1/4 of the SW 1/4
 Section 8, T 39 N, R 8 E
 Town of Newbold
 Oneida County, Wisconsin

Arbor Vitae, WI 54568
 Phone 715.356.9485
 Eagle River, WI 54521
 Phone 715.479.2570
 mainesandassociates.com

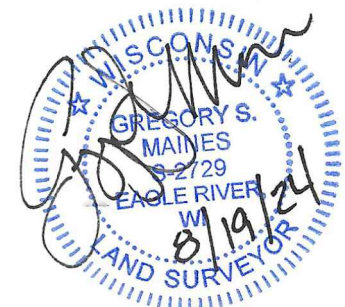
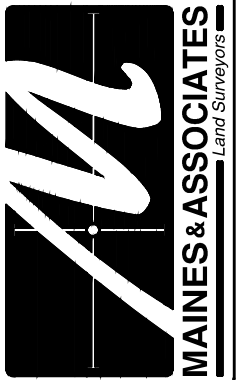

Surveyors Certificate
 I hereby certify that I have surveyed the property line shown hereon; that this map represents an accurate survey of said property to the best of my knowledge and belief; and that I have complied with the applicable requirements of the Wisconsin Administrative Code Section A-E 7.

- Notes:**
- This survey was done without the benefit of a title commitment, there may or may not be easements of record that benefit or burden the subject property.
 - Fieldwork was completed on June 4, 2024.