

**Lot 4**  
of  
**Certified Survey Map No. 3006**

recorded in  
**Volume 12 Survey Maps, pg's. 3006 & 3006-A**

being part of  
**GOV'T. LOT 6**  
**SECTION 16, T39N, R4E**

Town of Minocqua  
Oneida County, Wisconsin

**SURVEYOR'S CERTIFICATE**  
I, James D. Rein, Professional Land Surveyor No. S-1234, hereby certify that I have surveyed the property shown hereon; that this map represents an accurate survey of said property to the best of my knowledge and belief; that I have performed this survey by order of Tom Vogel; and that I have complied with the requirements of Wisconsin Administrative Code A-E 7.

MAP # **A4274**  
DATE **10-8-2024**  
BY **CH**  
DESCRIPTION  
ONEIDA CO. SURVEYOR'S OFFICE

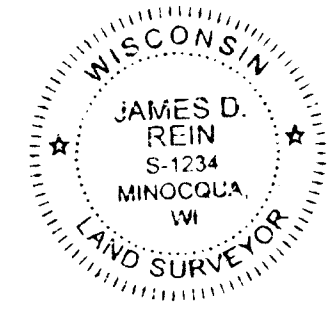

**WILDERNESS SURVEYING, INC.**

*James D. Rein*  
Professional Land Surveyor No. S-1234  
Dated this 5th day of September, 2024  
Field survey was completed on August 20, 2024.

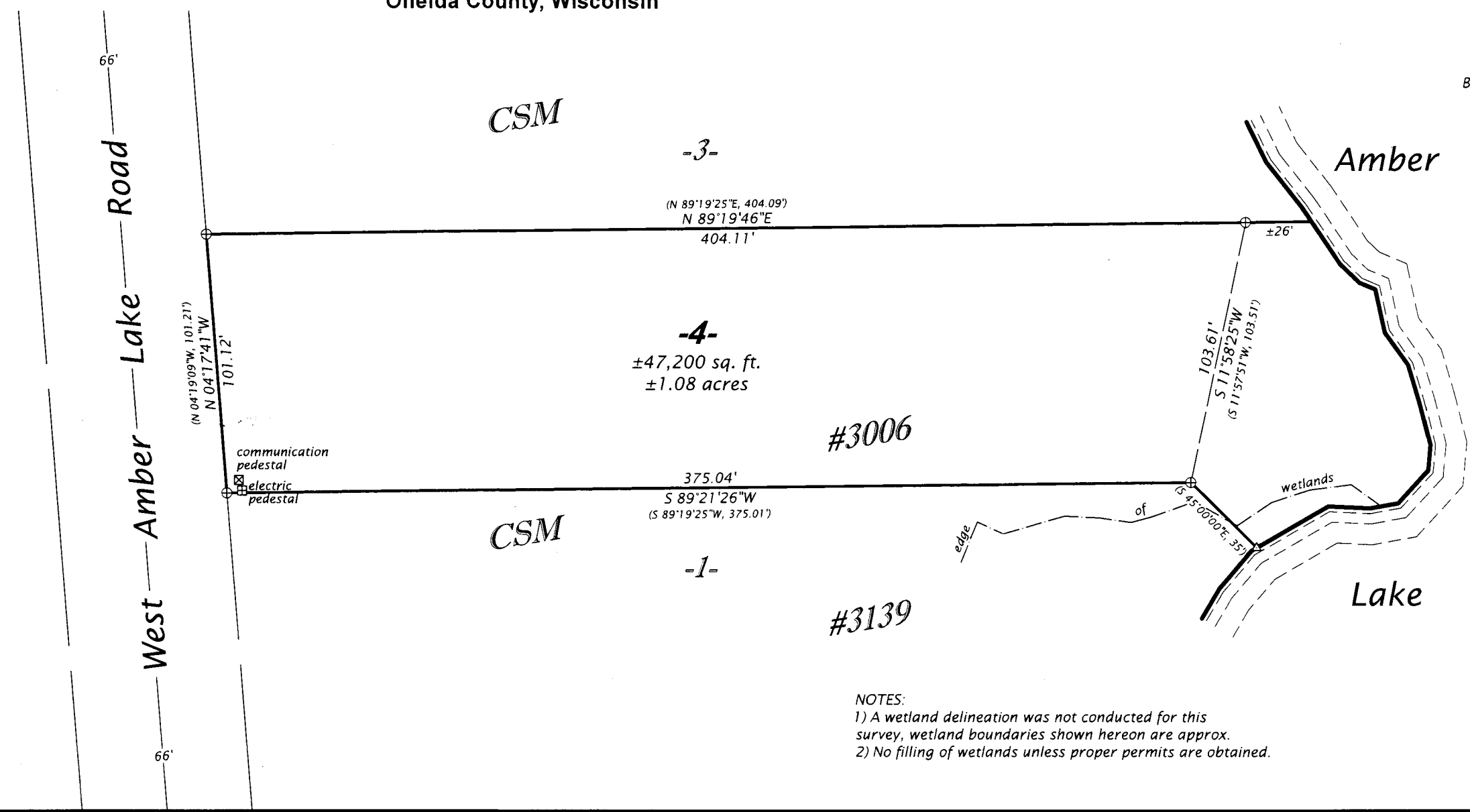

Bearings Oneida County Grid,  
based on GPS survey data,  
referenced to the north line  
of Lot 4, CSM 3006,  
bearing N 89°19'46"E.

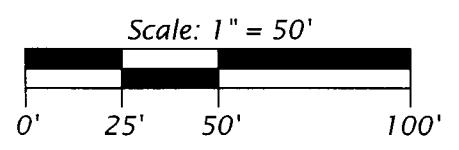

**LEGEND**  
⊕ = 1.0" dia. iron pipe previously set by W.S.I.  
△ = computed position, not monumented  
( ) = previously recorded bearing and distance  
Monument sizes are outside diameter dimensions.

**NOTES:**  
1) A wetland delineation was not conducted for this survey, wetland boundaries shown hereon are approx.  
2) No filling of wetlands unless proper permits are obtained.

**WILDERNESS SURVEYING, INC.**  
Post Office Box 1111 - 8793 Earls Court  
Minocqua, Wisconsin 54548-1111  
Telephone (715) 356-5100 - www.wildernesssurveying.com

Map Number: 24 - 129	Revisions:
File Number: 5 - 16 - 394	
Drafted by: S. Wruk Silva	