

MAP # A4277
 DATE FILED 10-9-2024
 BY CH
 DESCRIPTION
 ONEIDA CO. SURVEYOR'S OFFICE

Lot 72
 in the recorded plat
LARSON'S LEISURE SHORES
 being part of
GOV'T. LOT 3
SECTION 32, T38N, R6E

Town of Hazelhurst
 Oneida County, Wisconsin

SURVEYOR'S CERTIFICATE

I, James D. Rein, Professional Land Surveyor No. S-1234, hereby certify that I have surveyed the property shown hereon; that this map represents an accurate survey of said property to the best of my knowledge and belief; that I have performed this survey by order of Michael Deboer; and that I have complied with the requirements of Wisconsin Administrative Code A-E 7.

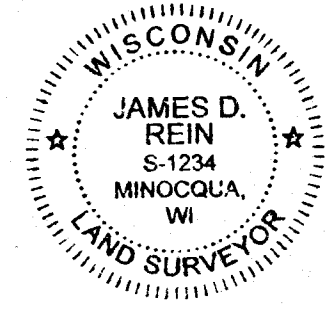

WILDERNESS SURVEYING, INC.

James D. Rein
 Professional Land Surveyor No. S-1234
 Dated this 25th day of September, 2024
 Field survey was completed on September 6, 2024.

Bearings Oneida County Grid,
 based on GPS survey data,
 referenced to the northerly line
 of Lot 72, Larson's Leisure Shores,
 bearing N 86°25'50"W.

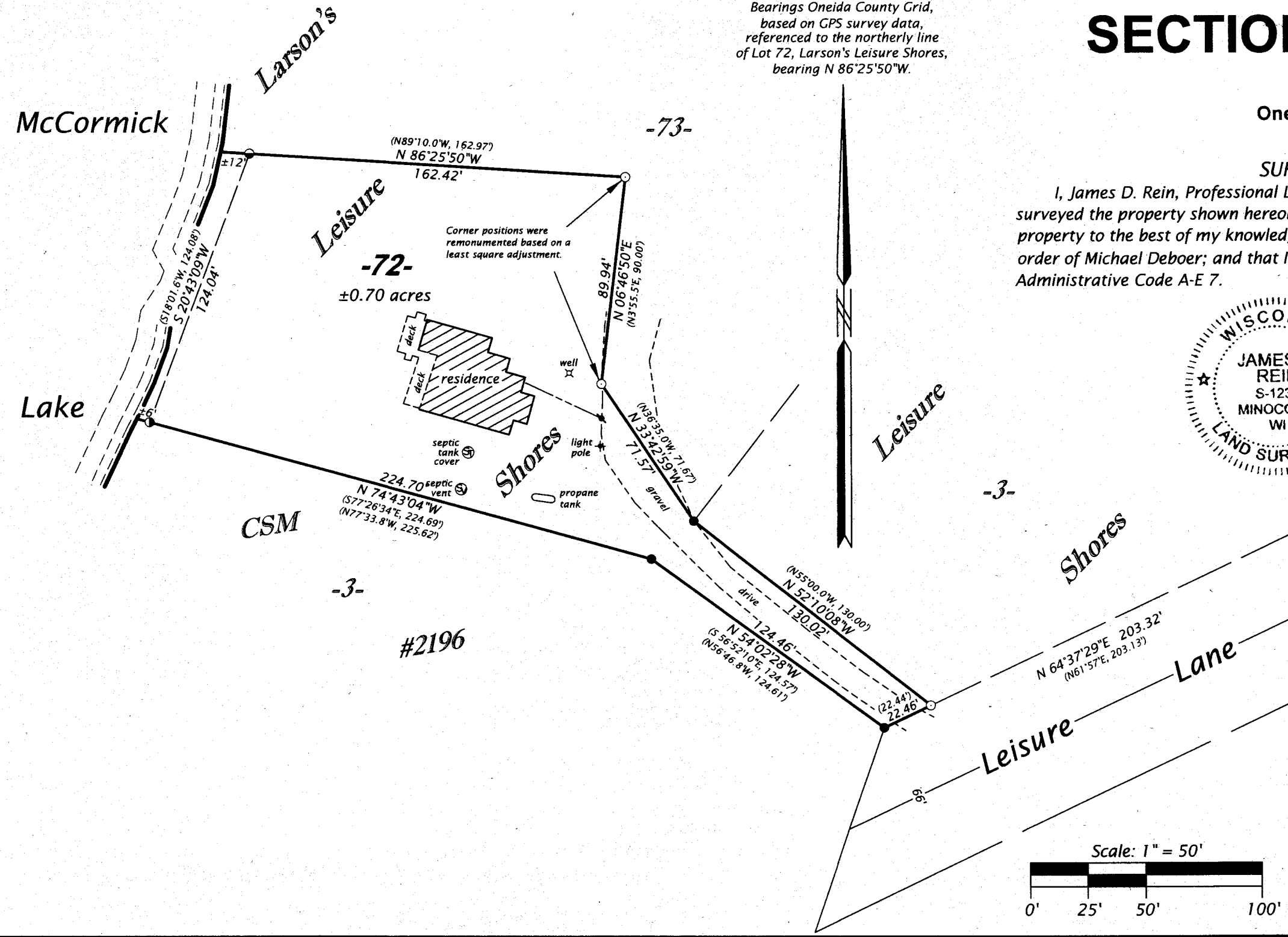

LEGEND

- = 2.5" dia. iron pipe found in place
 - ⊙ = 2.25" dia. iron pipe found in place
 - = 2.0" dia. iron pipe found in place
 - = iron pipe set, 1.0" dia. x 24" long
 - = utility pole & overhead utility line
 - () = previously recorded bearing and distance.
- Monument sizes are outside diameter dimensions.

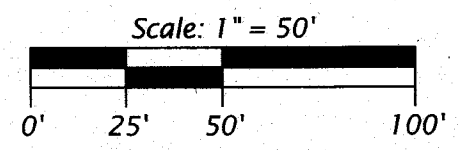

WILDERNESS SURVEYING, INC.
 Post Office Box 1111 - 8793 Earls Court
 Minocqua, Wisconsin 54548-1111
 Telephone (715) 356-5100 - www.wildernesssurveying.com

Map Number: 24 - 166
 File Number: 14 - 32 - 386
 Drafted by: S. Wruk Silva

Revisions: