

MAP # **A4278**  
 DATE FILED **10-9-2024**  
 BY **CH**  
 DESCRIBED  
 ONEIDA CO. SURVEYOR'S OFFICE

**Lot 14**  
 of the recorded plat  
**OAK PARK ESTATES**  
 being part of  
**GOV'T. LOT 5**  
**SECTION 10, T39N, R6E**  
 Town of Minocqua  
 Oneida County, Wisconsin

Circle  
 Park  
 Oak

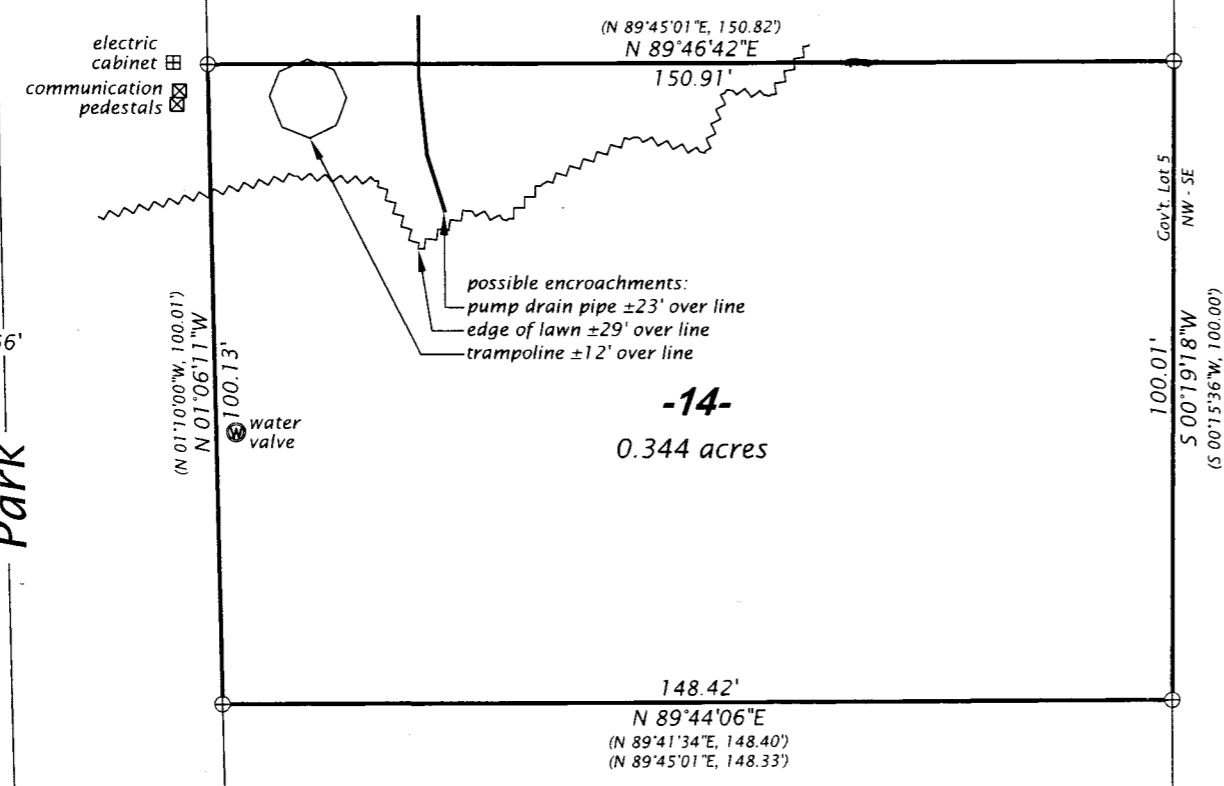

-13-

-14-  
0.344 acres

-15-

Bearings Oneida County Grid,  
 based on GPS survey data,  
 referenced to the east line  
 of Lot 14, Oak Park Estates,  
 bearing S 00°19'18"W.

**SURVEYOR'S CERTIFICATE**

I, James D. Rein, Professional Land Surveyor No. S-1234, hereby certify that I have surveyed the property shown hereon; that this map represents an accurate survey of said property to the best of my knowledge and belief; that I have performed this survey by order of Gregory Garoutte; and that I have complied with the requirements of Wisconsin Administrative Code A-E 7.

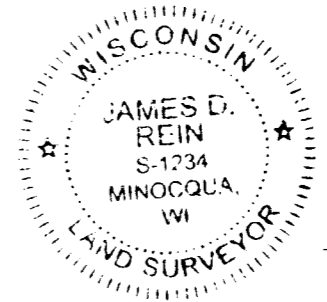

**WILDERNESS SURVEYING, INC.**

*James D. Rein*  
 Professional Land Surveyor No. S-1234

Dated this 25th day of September, 2024  
 Field survey was completed on August 9, 2024.

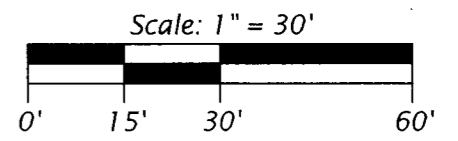

**LEGEND**

⊕ = 1.0" dia. iron pipe previously set by WSI  
 ( ) = previously recorded bearing and distance  
 Monument sizes are outside diameter dimensions.

**WILDERNESS SURVEYING, INC.**

Post Office Box 1111 - 8793 Earls Court  
 Minocqua, Wisconsin 54548-1111  
 Telephone (715) 356-5100 - www.wildernesssurveying.com

Map Number: 24 - 137  
 File Number: 11-10-396  
 Drafted by: S. Wruk Silva

Revisions: