

| PARCEL NO. | OWNER(S) | INTEREST REQUIRED | R/W (ACRES) | | | TLE |
|------------|--|-------------------|-------------|----------|-------|-----|
| | | | NEW | EXISTING | TOTAL | |
| 1 | KENNETH W. ALDRIDGE TRUSTEE OF THE KENNETH W. ALDRIDGE LIVING TRUST DATED FEBRUARY 6, 2006 | FEE | 0.211 | ----- | 0.211 | --- |

OWNER'S NAMES ARE SHOWN FOR REFERENCE PURPOSES ONLY AND ARE SUBJECT TO CHANGE PRIOR TO THE TRANSFER OF LAND INTERESTS TO THE TOWN.

| POINT NAME | Y COORDS | X COORDS | DESCRIPTION |
|------------|------------|------------|--------------|
| 1000 | 228072.797 | 160440.950 | 2" IRON PIPE |
| 1001 | 228037.506 | 160307.873 | 2" IRON PIPE |
| 1002 | 227988.844 | 159953.782 | 2" IRON PIPE |
| 1003 | 228055.367 | 159953.075 | 2" IRON PIPE |
| 1004 | 228101.864 | 160296.768 | 2" IRON PIPE |

| | | |
|--|----------------------|-------------------|
| R/W PROJECT NUMBER 9874-00-00 | SHEET NUMBER 4.01 | TOTAL SHEETS 1 |
| CONSTRUCTION PROJECT NUMBER 9874-00-70 | | |
| PLAT OF RIGHT OF WAY REQUIRED FOR T MINOCQUA, CAMP NINE ROAD MANHARDT ROAD TO CEDAR FALLS ROAD | | |
| LOC STR | ONEIDA COUNTY | |

CONVENTIONAL SYMBOLS

CONVENTIONAL UTILITY SYMBOLS

CURVE DATA ABBREVIATIONS

SECTION LINE

PARCEL NUMBER (25)

UTILITY NUMBER (40)

PRW POINT NUMBER (100)

TLE POINT NUMBER (110)

SECTION CORNER

RAW MONUMENT

NON-MONUMENTED RAW POINT

NOTATION FOR COMBUSTIBLE FLUIDS

NOTATION FOR HIGH VOLTAGE TRANSMISSION LINES

ACCESS CONTROLLED BY ACQUISITION

NO ACCESS (BY STATUTORY AUTHORITY)

ACCESS RESTRICTED (BY PREVIOUS PROJECT OR CONTROL)

NO ACCESS (NEW HIGHWAY)

NATIONAL GEODETIC SURVEY MONUMENT

SIXTEENTH CORNER MONUMENT

PARALLEL OFFSETS

CONVENTIONAL ABBREVIATIONS

AR OUTLOT
AC ACRES
AL ALUMINUM
BK BLOCK
BLK BLOCK
CA CENTERLINE
CSM CERTIFIED SURVEY MAP
CONC CONCRETE
CO COUNTY
CTH COUNTY TRUNK HIGHWAY
DIST DISTANCE
COR CORNER
DOC DOCUMENT NUMBER
EASE EASEMENT
EX EXISTING
GV GAS VALVE
GN GRID NORTH
HE HIGHWAY EASEMENT
ID IDENTIFICATION
LC LAND CONTRACT
LT LEFT MONUMENT
NGS NATIONAL GEODETIC SURVEY NUMBER

OL OUTLET
P PAGE
PL PROPERTY LINE
PL (100) RECORDED AS REEL/IMAGE REFERENCE LINE
PLE PERMANENT LIMITED EASEMENT
POB POINT OF BEGINNING
PC POINT OF CURVATURE
PCC POINT OF COMPOUND CURVE
PI POINT OF INTERSECTION
REM REMAINING
RDE RESTRICTIVE DEVELOPMENT EASEMENT
RT RIGHT
R/W RIGHT OF WAY
SEC SECTION
SEPV SEPTIC VENT
SF SQUARE FEET
8TH 8TH STATION
STA STATION
TP TELEPHONE PEDESTAL
TLE TEMPORARY LIMITED EASEMENT
TRP TRANSPORTATION PROJECT PLAT
USH UNITED STATES HIGHWAY
VOLUME

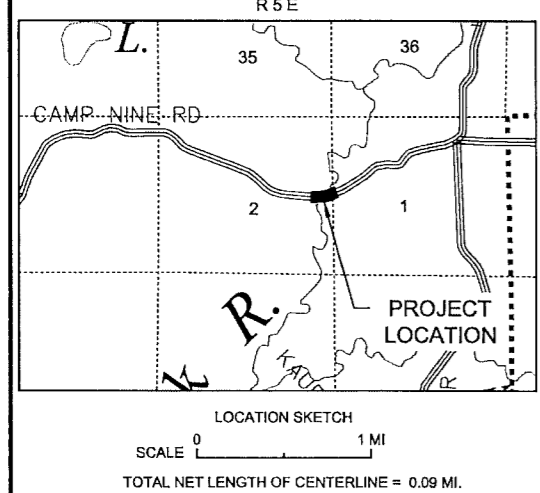

NOTES:

POSITIONS SHOWN ON THIS PLAT ARE WISCONSIN COORDINATE REFERENCE SYSTEM COORDINATES (WISCRS), ONEIDA COUNTY, NAD83 (2011) IN US SURVEY FEET. VALUES SHOWN ARE GRID COORDINATES, GRID BEARINGS, AND GRID DISTANCES. GRID DISTANCES MAY BE USED AS GUIDANCE DISTANCES.

THIS PLAT IS A GRAPHIC REPRESENTATION AND IS FOR REFERENCE PURPOSE ONLY. DEEDS MUST BE CHECKED TO DETERMINE PROPERTY BOUNDARIES AND ACCESS RIGHTS.

RIGHT-OF-WAY MONUMENTS ARE TYPE 2 (3/4"x24" CAPPED IRON REBAR WEIGHING 1.50 LBS./LIN. FT.) AND ARE PLACED PRIOR TO OR AT THE TIME OF LAND TITLE TRANSFER.

RIGHT-OF-WAY BOUNDARIES ARE DEFINED WITH COURSES OF THE PERIMETER OF THE HIGHWAY LANDS REFERENCED TO THE U.S. PUBLIC LAND SURVEY SYSTEM OR OTHER "SURVEYS" OF PUBLIC RECORD.

DIMENSIONING FOR THE NEW RIGHT-OF-WAY IS MEASURED ALONG AND PERPENDICULAR TO THE NEW REFERENCE LINES.

PROPERTY LINES SHOWN ON THIS PLAT ARE DRAWN FROM DATA DERIVED FROM MAPS AND DOCUMENTS OF PUBLIC RECORD AND/OR EXISTING OCCUPATIONAL LINES. THIS PLAT MAY NOT BE A TRUE REPRESENTATION OF EXISTING PROPERTY LINES, EXCLUDING RIGHT-OF-WAY, AND SHOULD NOT BE USED AS A SUBSTITUTE FOR AN ACCURATE FIELD SURVEY.

EXISTING ROAD RIGHT-OF-WAY SHOWN HEREIN IS BASED ON THE FOLLOWING POINT OF REFERENCE:
EXISTING RIGHT OF WAY OF CAMP NINE ROAD WAS DETERMINED FROM CSM 1934, CSM 5398 AND PRESUMED 66' WIDE PER STATE STATUTE 82.31(2).

BEGIN RELOCATION ORDER
STA 7+71.40
Y = 228026.698
X = 169953.148
LOCATED 114.53 FEET SOUTH AND 487.35 FEET WEST OF THE EAST 1/4 CORNER OF SECTION 2, TOWNSHIP 38 NORTH, RANGE 5 EAST.

| POINT | STATION | OFFSET |
|-------|----------|----------|
| 100 | 12+69.95 | 0.00' |
| 101 | 12+55.78 | 37.26'RT |
| 102 | 11+23.35 | 28.48'RT |
| 103 | 11+19.09 | 62.18'RT |
| 104 | 8+60.49 | 64.43'RT |
| 105 | 8+58.49 | 30.49'RT |
| 106 | 7+71.14 | 37.85'RT |
| 107 | 7+71.40 | 0.00' |
| 108 | 7+71.60 | 28.62'LT |
| 1004 | 11+28.26 | 37.49'LT |

| COURSE | BEARING | DISTANCE |
|----------|-------------|----------|
| MON-100 | S00°22'04"E | 28.41' |
| 100-101 | S00°22'04"E | 39.91' |
| 101-102 | S74°40'56"W | 135.79' |
| 102-103 | S07°42'16"E | 34.00' |
| 103-104 | S82°17'44"W | 270.00' |
| 104-105 | N07°42'16"W | 34.00' |
| 105-106 | S82°17'44"W | 89.50' |
| 106-107 | N00°51'03"W | 37.85' |
| 107-108 | N00°51'03"W | 28.62' |
| 108-1004 | N82°17'44"E | 347.18' |
| 1004-MON | N74°40'56"E | 149.02' |

APPROVED FOR TOWN OF MINOCQUA

6/6/24 DATE

MARK HARTZHEIM - TOWN CHAIRMAN

PLAT PREPARED BY

AYRES

THE SURVEY IS PREPARED AT THE REQUEST OF TOWN OF MINOCQUA.

THE FIELD SURVEY WAS PERFORMED IN JUNE 2023.

THIS SURVEY IS ACCURATE TO THE BEST OF MY KNOWLEDGE AND BELIEF.

WISCONSIN LAND SURVEYOR

JACOB S. JENSEN
S-2961
ASHWAUBENON, WI

FOUND BRASS CAP MONUMENT
Y = 225485.955
X = 160457.543

JUNE 5, 2024 DATE

JACOB S. JENSEN, P.L.S. DATE S-2961

RECEIVED & FILED # A4280

10-17-2024

by CH

OCS Area #