

RETRACEMENT SURVEY
 LOTS 5 AND 6, BLOCK 1, EXCEPT HIGHWAY 45 RIGHT OF WAY, OF THE PLAN OF PELICAN VILLAGE, LOCATED IN GOV'T LOT 5, SECTION 19, TOWNSHIP 35 NORTH, RANGE 11 EAST, TOWN OF SCHOEPKE, ONEIDA COUNTY, WISCONSIN

- NOTES**
- NO TITLE SEARCH HAS BEEN DONE AT THIS TIME. THERE MAY BE OTHER BENEFITS OR BURDENS REGARDING THESE LANDS THAT ARE NOT SHOWN HERE.
 - THE ORDINARY HIGH WATER MARK OF PELICAN LAKE WAS NOT DELINEATED. IF A DELINEATION IS REQUIRED FOR ANY PURPOSES, PLEASE CONTACT THE APPROPRIATE AGENCY.

SURVEYOR'S CERTIFICATE

I, ANTHONY R. JONES, WISCONSIN PROFESSIONAL LAND SURVEYOR No. S-2508, DO HEREBY CERTIFY THAT I HAVE MADE THIS SURVEY UNDER THE DIRECTION OF ROBERT GIRARD, OWNER, THAT THIS MAP, IN MY OPINION, IS A TRUE AND CORRECT REPRESENTATION OF THAT SURVEY AND THAT I HAVE COMPLIED WITH THE PROVISIONS OF WISCONSIN ADMINISTRATIVE CODE A-E 7.

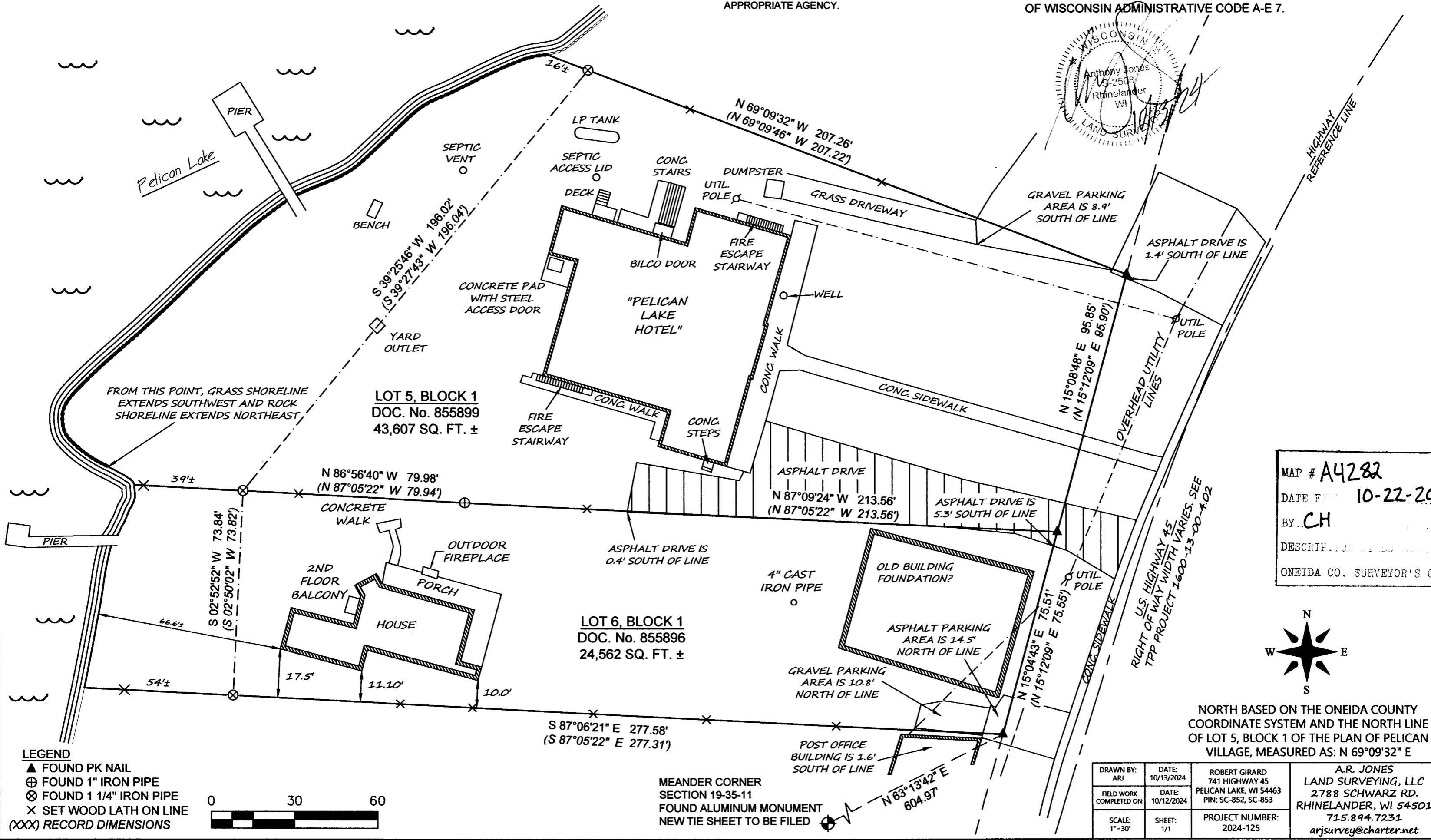
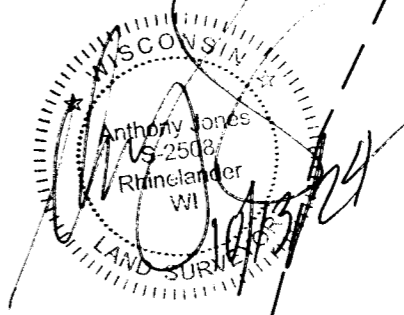

MAP # **A4282**
 DATE FILED **10-22-2024**
 BY **CH**
 DESCRIPTION FOR RECORD
 ONEIDA CO. SURVEYOR'S OFFICE

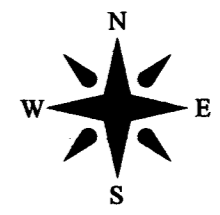

NORTH BASED ON THE ONEIDA COUNTY COORDINATE SYSTEM AND THE NORTH LINE OF LOT 5, BLOCK 1 OF THE PLAN OF PELICAN VILLAGE, MEASURED AS: N 69°09'32" E

- LEGEND**
- ▲ FOUND PK NAIL
 - ⊕ FOUND 1" IRON PIPE
 - ⊗ FOUND 1 1/4" IRON PIPE
 - × SET WOOD LATH ON LINE
 - (XXX) RECORD DIMENSIONS

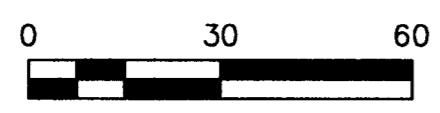

MEANDER CORNER
 SECTION 19-35-11
 FOUND ALUMINUM MONUMENT
 NEW TIE SHEET TO BE FILED

DRAWN BY: ARJ	DATE: 10/13/2024	ROBERT GIRARD 741 HIGHWAY 45 PELICAN LAKE, WI 54463 PIN: SC-852, SC-853	A.R. JONES LAND SURVEYING, LLC 2788 SCHWARZ RD. RHINELANDER, WI 54501 715.894.7231 arjsurvey@charter.net
FIELD WORK COMPLETED ON:	DATE: 10/12/2024	PROJECT NUMBER: 2024-125	
SCALE: 1"=30'	SHEET: 1/1		