

EAST HORSEHEAD LAKE

**SURVEY OF THE SOUTH LINE LOT 3
OF DRIFTWOOD PLAT
LOCATED IN GOV'T. LOT 5, SEC. 10,
T. 37 N., R. 7 E.,
TOWN OF CASSIAN,
ONEIDA COUNTY, WI.**

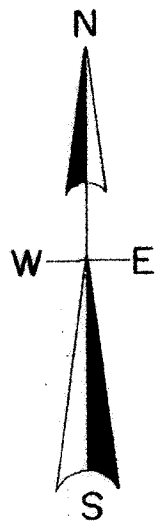
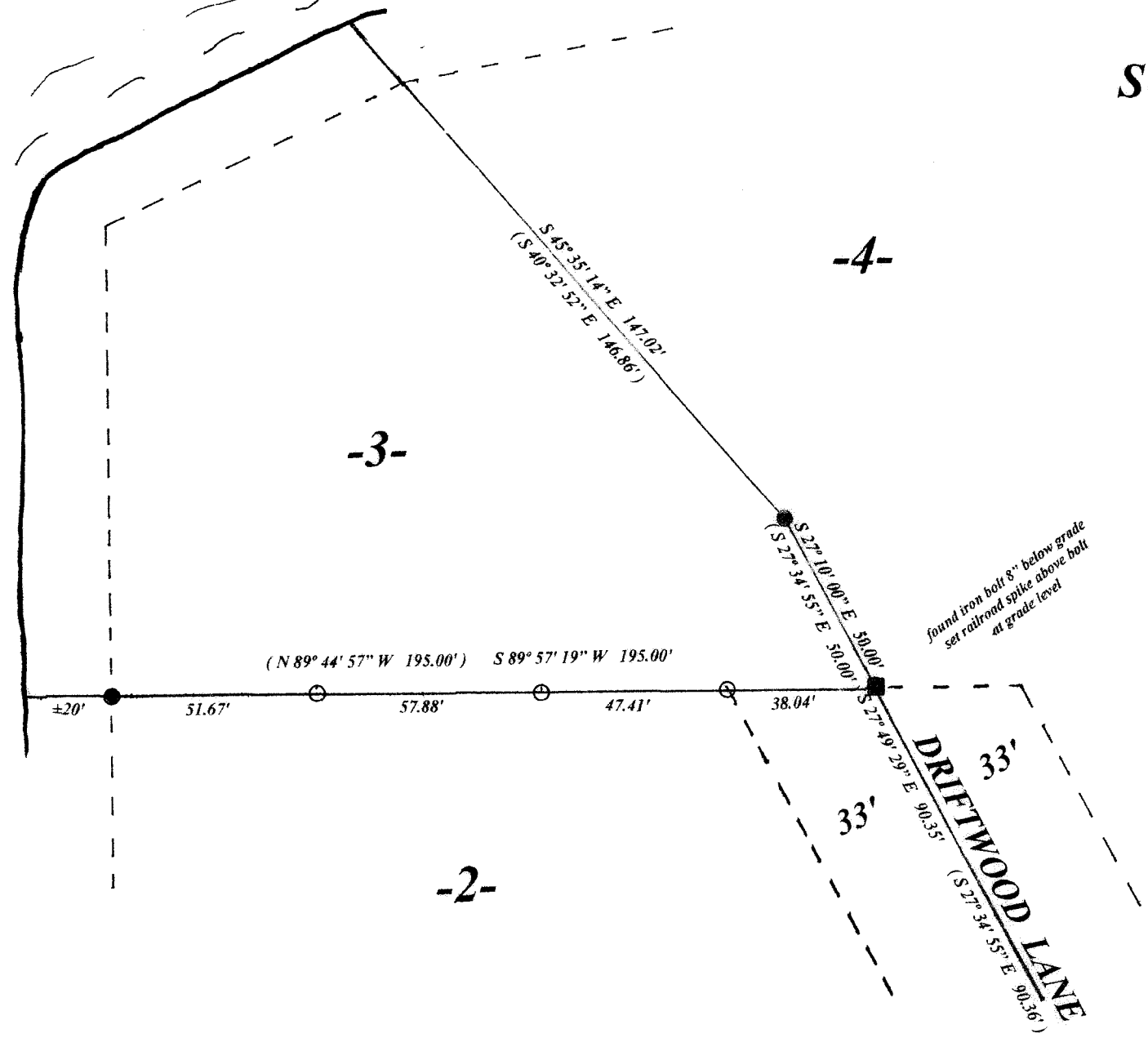

North is referenced to the south line
Lot 3 of Driftwood Plat being an assumed
bearing of S 89° 57' 19" W.

LEGEND

- found 1" iron pipe
- found iron bolt
- iron spike
- (0.00') platted

SCALE

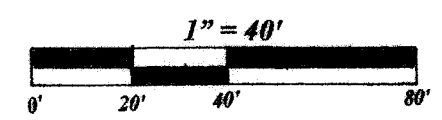

A4283
10-24-2024
CH

I, Todd Loftus, Professional Land Surveyor, hereby certify that I have surveyed the lines shown hereon. That this map represents an accurate survey of said easement road to the best of my knowledge & belief. That I have performed this survey by order of John Peterson and that I have complied with the applicable requirements of the Wisconsin Administrative Code A.E.7.

DATE Oct. 8, 2024

survey for John Peterson
14933 SW 32nd Terrace
Benton, KS. 67017

LOFTUS SURVEYING
5437 RIVERVIEW DRIVE
RHINELANDER, WI. 54501
TEL/FAX 715-369-1142
hodag28@hotmail.com

4035B8