

**LOT 14 OF THE PLAT OF MARTHA'S LANDING
LOCATED IN GOV'T. LOT 5, SEC. 36,
T. 37 N., R. 9 E., TOWN OF PINE LAKE,
ONEIDA COUNTY, WI.**

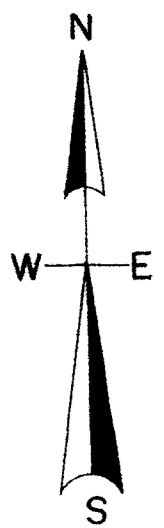

North is referenced to the East line Lot 14
being a platted bearing of N 32° 30.0' W.

MOEN LAKE ROAD

ROCKY ROAD
formerly known as Dolan Drive

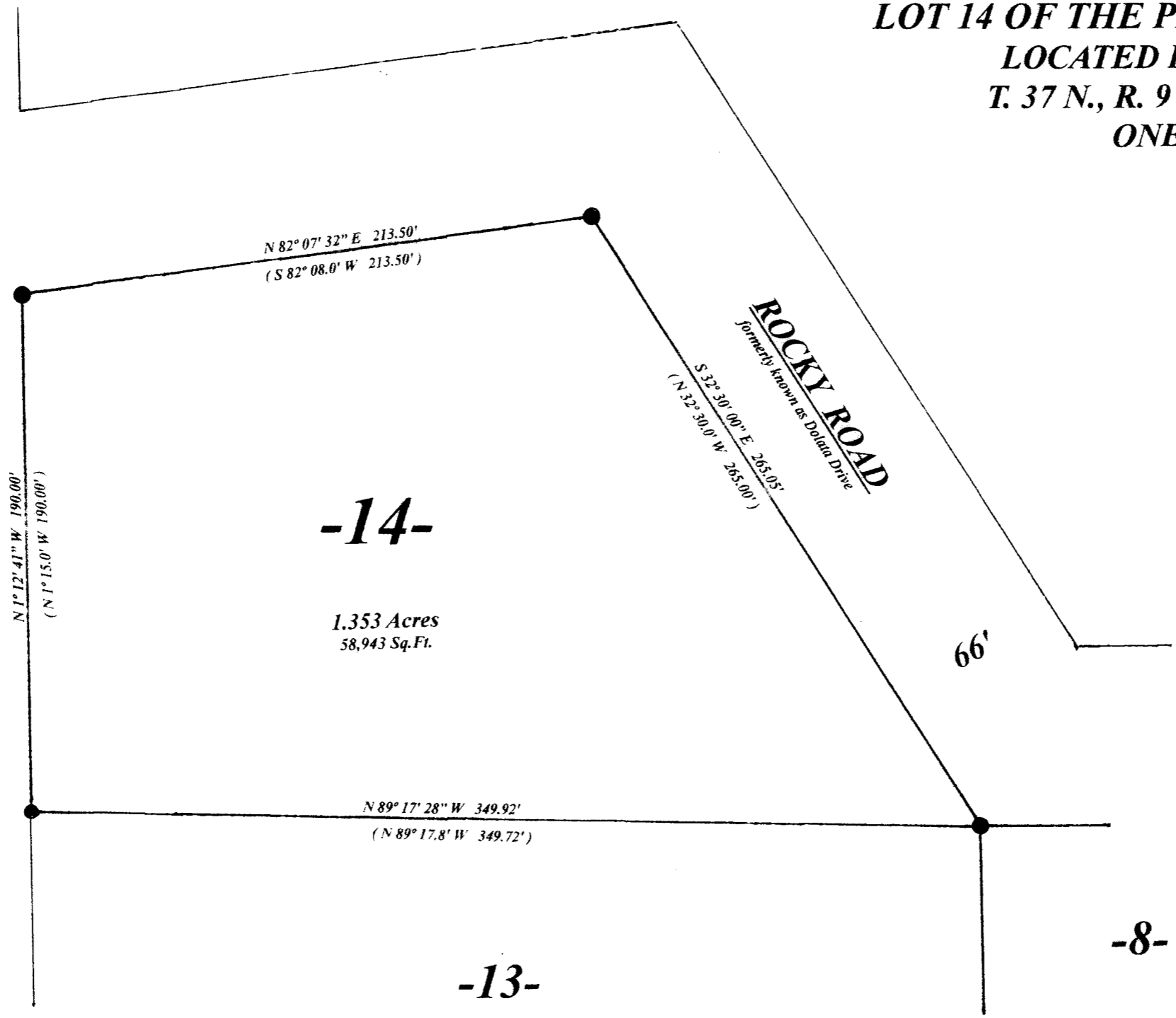

-14-

1.353 Acres
58,943 Sq. Ft.

MAP # **A4284**
DATE **10-24-24**
BY **CH**
ONEIDA COUNTY CLERK'S OFFICE

LEGEND

- found 1.25" iron rod
- found 3/4" iron rod
- (0.00') platted

SCALE

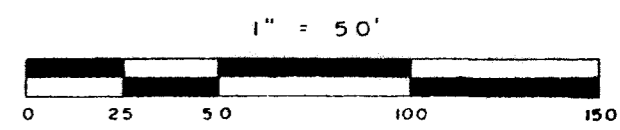

I, Todd Loftus, Professional Land Surveyor, hereby certify, that I have surveyed the property shown hereon. That this map represents an accurate survey of said property to the best of my knowledge & belief. That I have performed this survey by order of John McConnell and that I have complied with the applicable requirements of the Wisconsin Administrative Code A.E.7.

DATE Sept 30, 2024

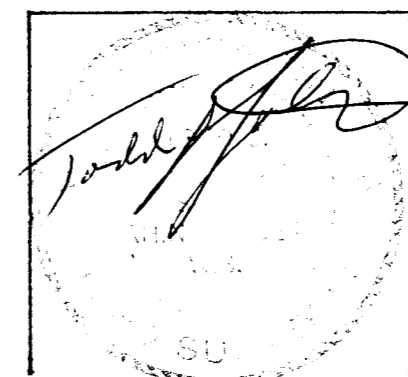

survey for John C. McConnell
3774 Rocky Rd.
Rhineland, WI. 54501

LOFTUS SURVEYING
5437 RIVERVIEW DRIVE
RHINELANDER, WI. 54501
TEL/FAX 715-369-1142
hodag28@hotmail.com

4032B8