

PLAT OF SURVEY
LOT 6 AND THE SOUTH 40 FEET OF
LOT 7 OF STELLA LAKE PLAT
 LOCATED IN GOV'T. LOT 4, SEC. 2, T. 37 N., R. 10 E.,
 ONEIDA COUNTY, WI.

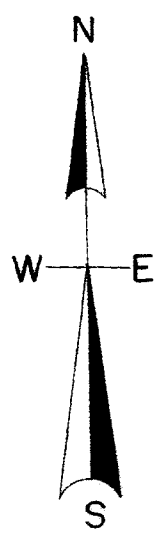

Bearings referenced to the
 Oneida County Coordinate System

33 foot wide Town Road per Harry C. Hall
 survey dated June 15, 1932 for the Town of
 Stella LIO. #B2433. Original road platted at
 25 foot.

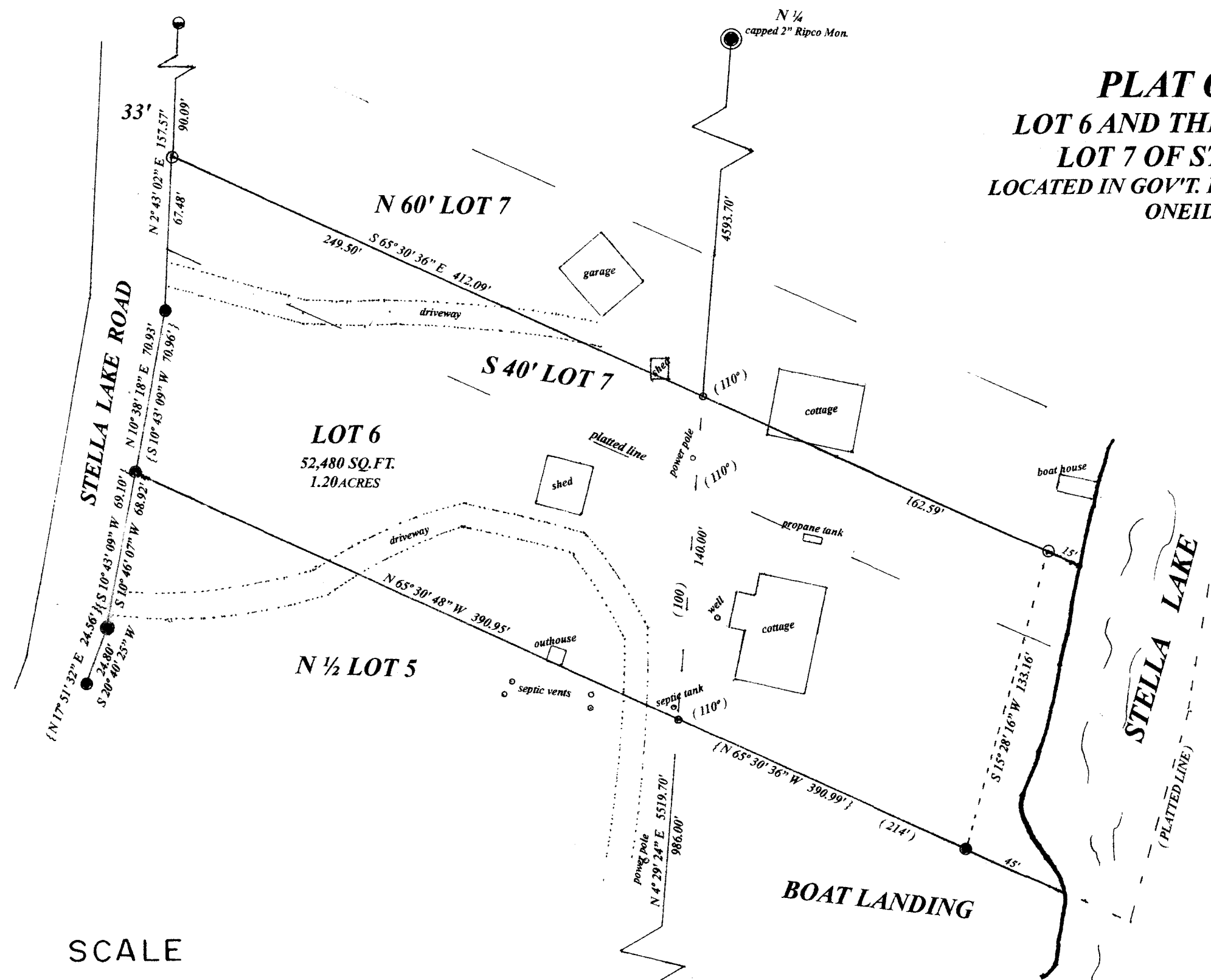

LEGEND

- subdivisinal monument
- found 2" iron pipe
- found 1" iron pipe
- found 3/4" iron pipe
- set 1" iron pipe
- set 6" spike
- (platted)
- { 0.00' } Genisot & Associates

SCALE

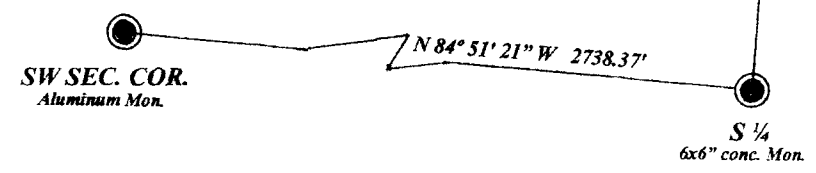
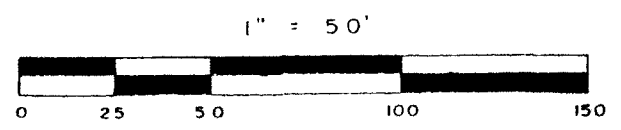

I, Todd Loftus, Professional Land Surveyor, hereby certify,
 that I have surveyed the property shown hereon. That this
 map represents an accurate survey of said property to the
 best of my knowledge & belief. That I have performed this
 survey by order of Smarta Eveshert
 and that I have complied with the applicable requirements
 of the Wisconsin Administrative Code A.E.7.

DATE July 30, 2024

survey for Meeks Family Tr Etal
 PO Box 658
 Three Lakes, WI. 54562

Loftus Surveying
 5437 Riverview Drive
 Rhinelander, WI. 54501
 tel/fax 715-369-1142
 hodag28@hotmail.com

4026B8

A4285
 10-34-2024
 CH