

A4287

A4287

# PLAT OF SURVEY

Of a Parcel of land described in Document Number 856146 located in part of Government Lot 3, Section 32, Township 36 North, Range 7 East, Town of Woodboro, Oneida County, Wisconsin.

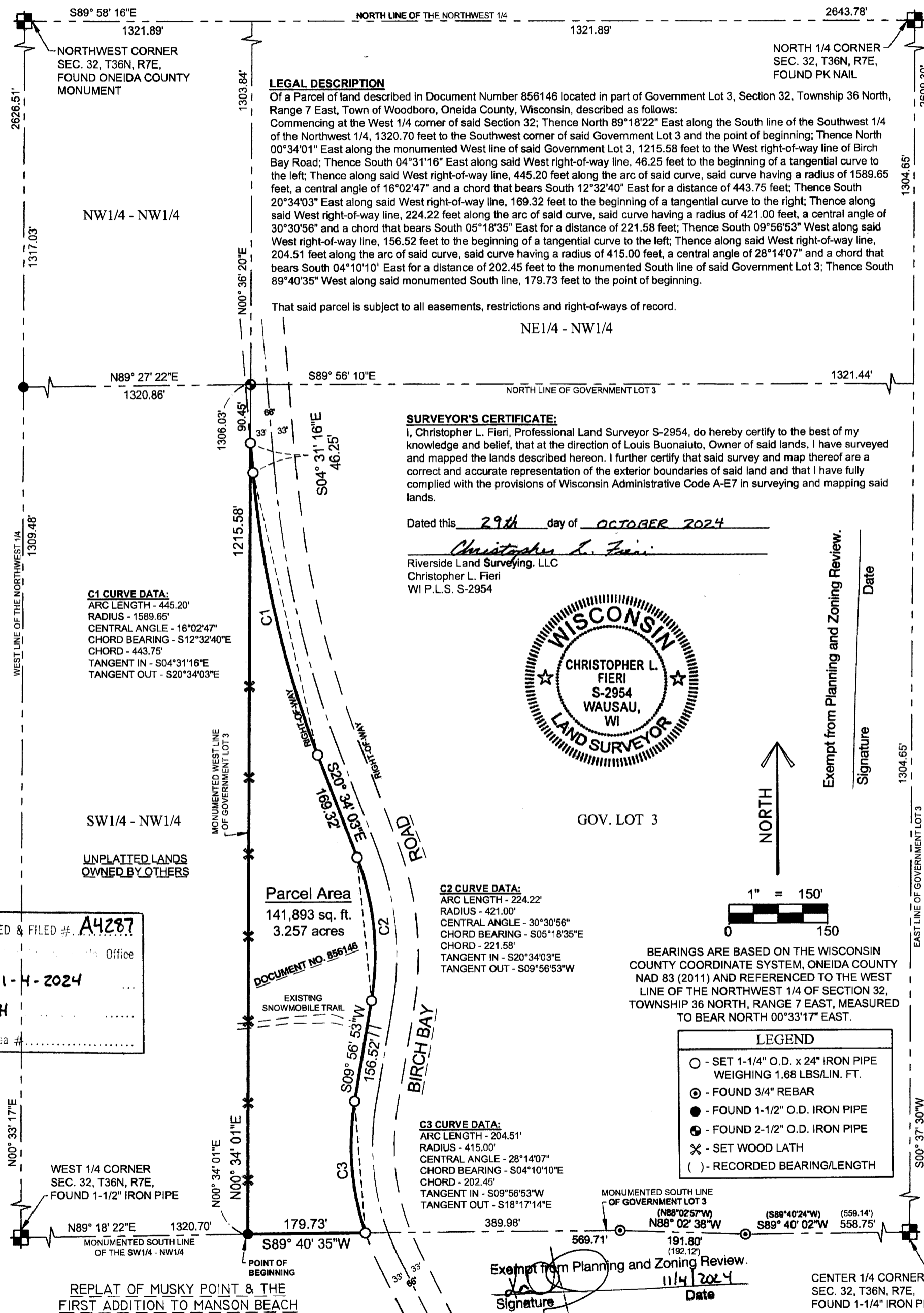

RECEIVED & FILED #. **A4287**  
 Oneida County Clerk's Office  
 Date **11-4-2024**  
 By **CH**  
 OCS Area #.....

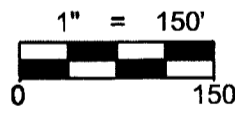

BEARINGS ARE BASED ON THE WISCONSIN COUNTY COORDINATE SYSTEM, ONEIDA COUNTY NAD 83 (2011) AND REFERENCED TO THE WEST LINE OF THE NORTHWEST 1/4 OF SECTION 32, TOWNSHIP 36 NORTH, RANGE 7 EAST, MEASURED TO BEAR NORTH 00°33'17" EAST.

Exempt from Planning and Zoning Review.  
 Signature \_\_\_\_\_  
 Date \_\_\_\_\_

Exempt from Planning and Zoning Review.  
*Signature*  
 Date **11/4/2024**

CENTER 1/4 CORNER SEC. 32, T36N, R7E, FOUND 1-1/4" IRON PIPE

A4287

A4287