

MAP # **A4293**  
 DATE FILED **11-12-2024**  
 BY **CH**  
 DESK  
 ONEIDA CO. SURVEYOR'S OFFICE

**Lot 2**  
 of  
**Certified Survey Map No. 3435**  
 recorded in  
**Volume 15 Survey Maps, p. 3435**  
 being part of  
**GOV'T. LOTS 5 & 6**  
**SECTION 3, T38N, R6E**

Town of Hazelhurst  
 Oneida County, Wisconsin

**SURVEYOR'S CERTIFICATE**

I, James D. Rein, Professional Land Surveyor No. S-1234, hereby certify that I have surveyed the property shown hereon; that this map represents an accurate survey of said property to the best of my knowledge and belief; that I have performed this survey by order of Guy Polacek; and that I have complied with the requirements of Wisconsin Administrative Code A-E 7.

**WILDERNESS SURVEYING, INC.**

Professional Land Surveyor No. S-1234  
 Dated this 30th day of October, 2024  
 Field survey was completed on October 24, 2024.

Doc. #801350

Bearings Oneida County Grid,  
 based on GPS survey data,  
 referenced to the easterly line  
 of Lot 2, CSM 3435,  
 bearing S 04°10'05"W

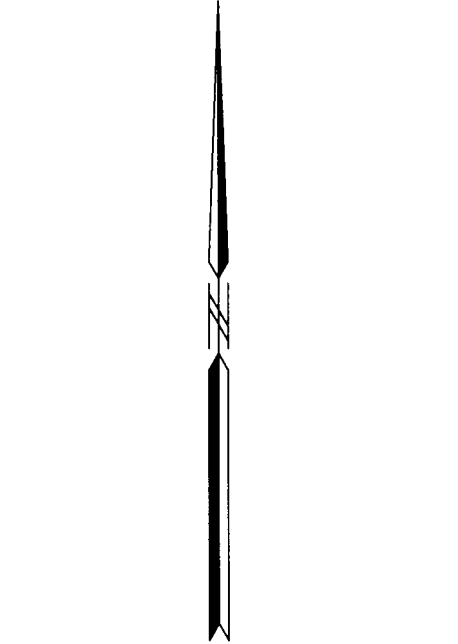
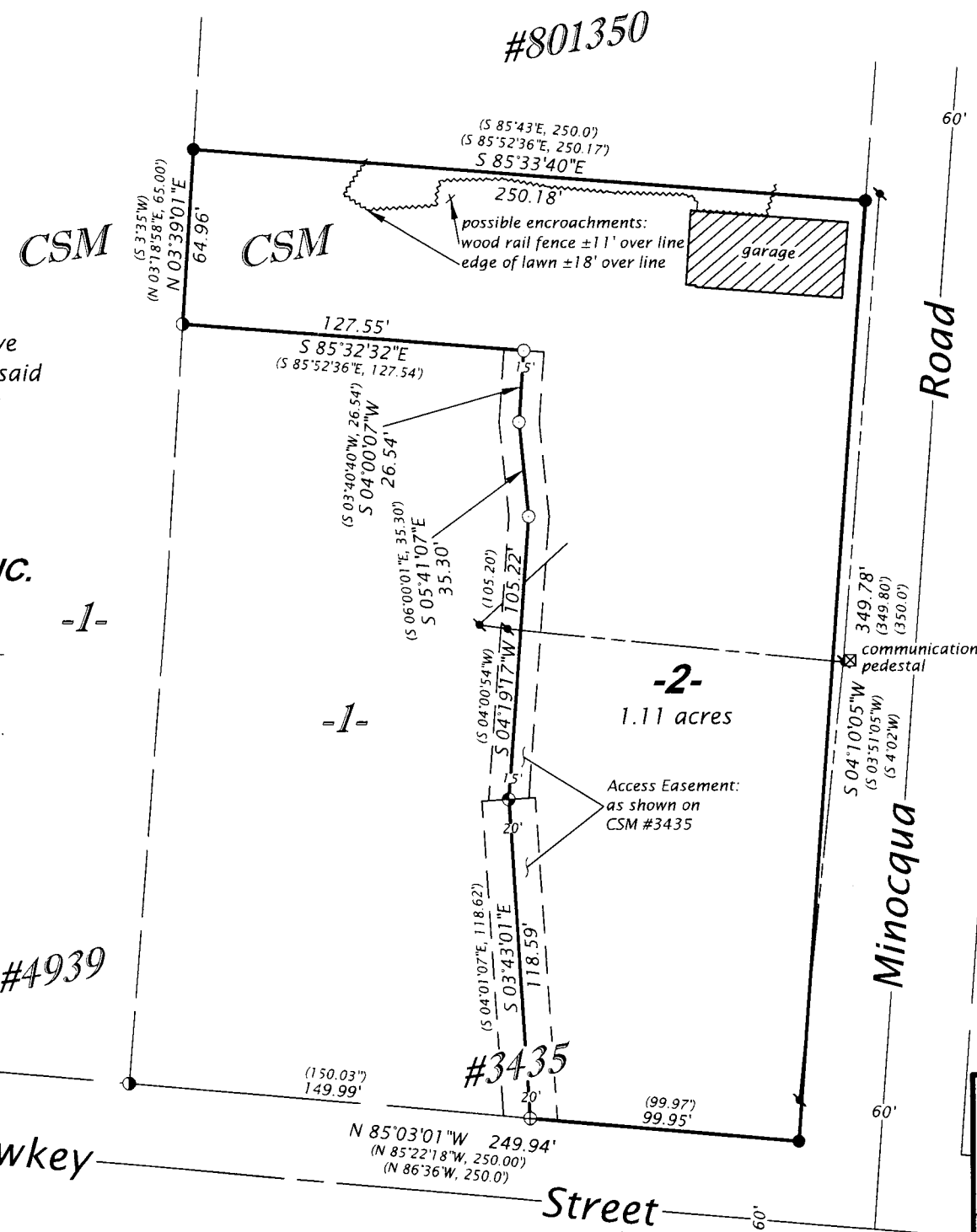

Scale: 1" = 60'

- LEGEND**
- = 1.0" dia. iron pipe found in place
  - ◐ = 1.0" dia. iron pipe previously set by W.S. I.
  - = iron pipe set, 1.0" dia. x 24" long
  - ⊙ = survey nail found in place
  - ⊕ = set survey spike
  - = utility pole & overhead utility lines
  - ( ) = previously recorded bearing and distance
- Monument sizes are outside diameter dimensions.

**WILDERNESS SURVEYING, INC.**  
 Post Office Box 1111 - 8793 Earls Court  
 Minocqua, Wisconsin 54548-1111  
 Telephone (715) 356-5100 - www.wildernesssurveying.com

Map Number: 24 - 198  
 File Number: 10 & 15 - 3 - 386  
 Drafted by: S. Wruk Silva