

MAP # A4294
 DATE FILED 11-12-2024
 BY CH
 DESCRIPTION FILED
 ONEIDA CO. SURVEYOR'S OFFICE

Lot 56
 in the recorded plat
TIMBER RIDGE
 being part of the

SE 1/4 of the NW 1/4
SECTION 33, T39N, R6E

Town of Minocqua
 Oneida County, Wisconsin

SURVEYOR'S CERTIFICATE

I, James D. Rein, Professional Land Surveyor No. S-1234, hereby certify that I have surveyed the property shown hereon; that this map represents an accurate survey of said property to the best of my knowledge and belief; that I have performed this survey by order of Tim Peterson; and that I have complied with the requirements of Wisconsin Administrative Code A-E 7.

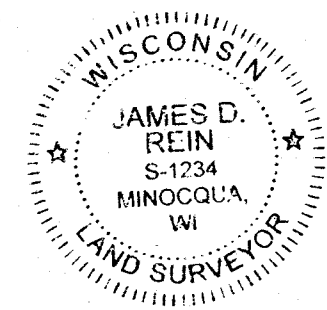

WILDERNESS SURVEYING, INC.

James D. Rein
 Professional Land Surveyor No. S-1234
 Dated this 16th day of October, 2024.
 Field survey was completed on October 1, 2024.

Bearings referenced to the northeasterly line of Lot 56, Timber Ridge, bearing N 45°23'42"W.

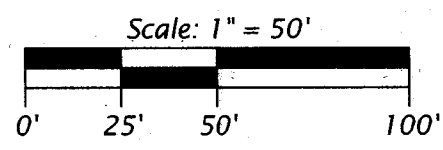
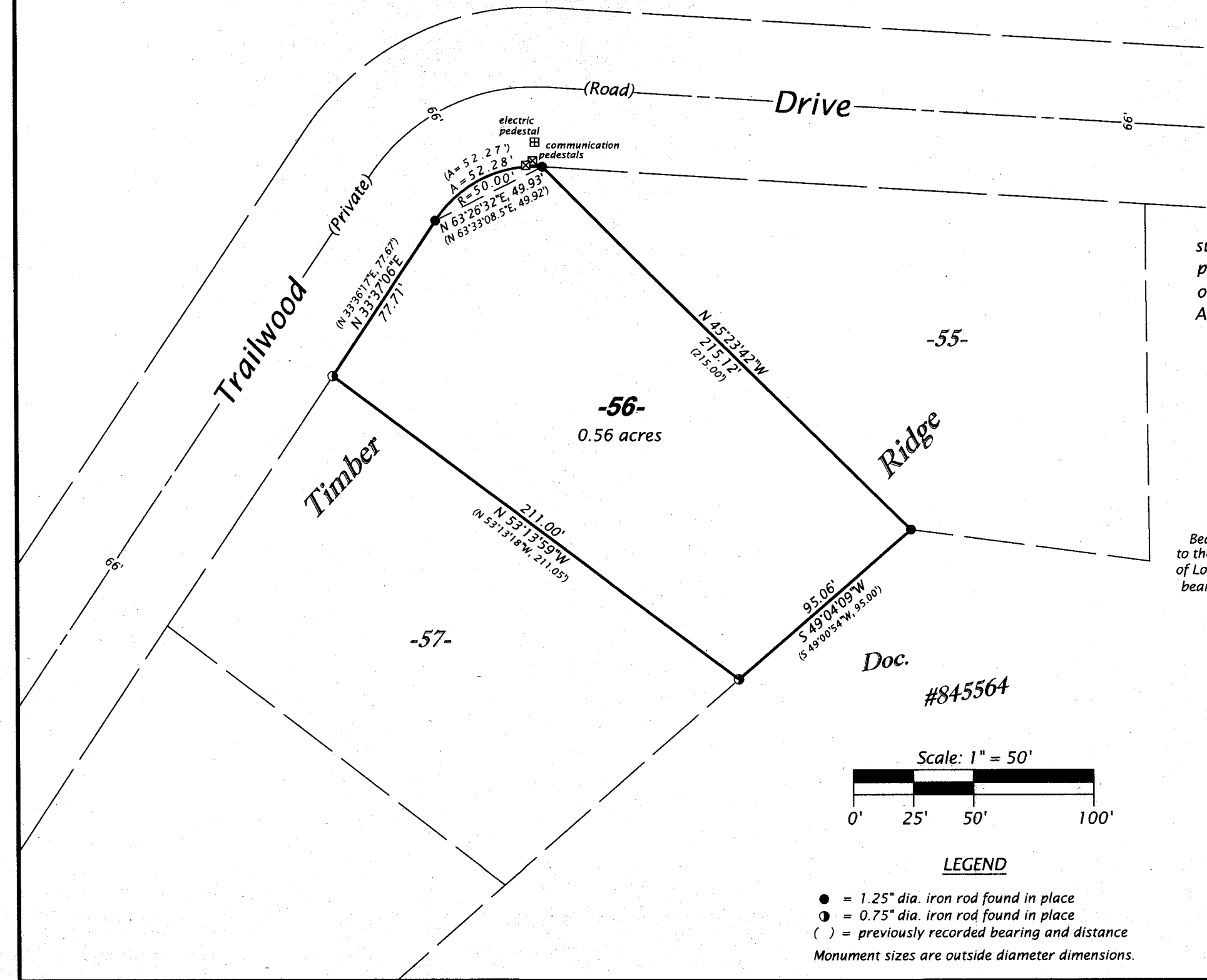

LEGEND

- = 1.25" dia. iron rod found in place
 - = 0.75" dia. iron rod found in place
 - () = previously recorded bearing and distance
- Monument sizes are outside diameter dimensions.

WILDERNESS SURVEYING, INC.
 Post Office Box 1111 - 8793 Earls Court
 Minocqua, Wisconsin 54548-1111
 Telephone (715) 356-5100 - www.wildernesssurveying.com

Map Number: 24 - 151	Revisions:
File Number: 6 - 33 - 396	
Drafted by: S. Wruk Silva	