

**Lot 1**  
of  
**Certified Survey Map No. 1913**  
recorded in  
**Volume 7 Survey Maps, p. 1913**  
being part of the  
**NE 1/4 of the NE 1/4**  
**SECTION 23, T39N, R6E**

Town of Minocqua  
Oneida County, Wisconsin

**SURVEYOR'S CERTIFICATE**  
I, James D. Rein, Professional Land Surveyor No. S-1234, hereby certify that I have surveyed the property shown hereon; that this map represents an accurate survey of said property to the best of my knowledge and belief; that I have performed this survey by order of Mary Zenisek; and that I have complied with the requirements of Wisconsin Administrative Code A-E 7.

MAP # **A4295**  
DATE FILED **11-12-2024**  
BY **CH**  
DESCRIP  
ONEIDA CO. SURVEYOR'S OFFICE

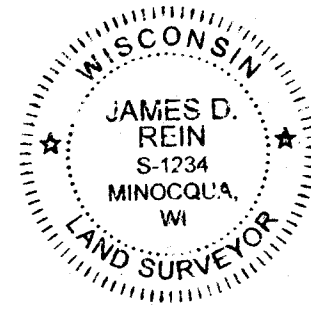

**WILDERNESS SURVEYING, INC.**

*James D. Rein*  
Professional Land Surveyor No. S-1234  
Dated this 25th day of September, 2024  
Field survey was completed on August 21, 2024.

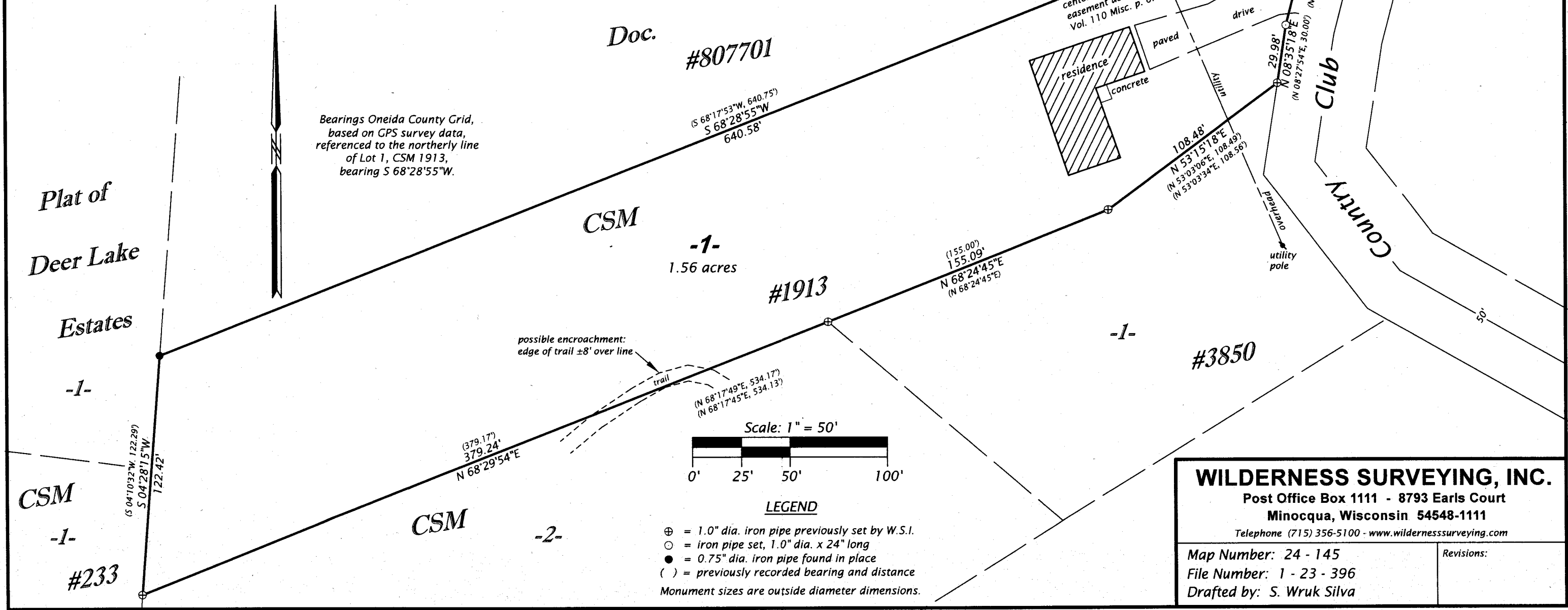

**WILDERNESS SURVEYING, INC.**  
Post Office Box 1111 - 8793 Earls Court  
Minocqua, Wisconsin 54548-1111  
Telephone (715) 356-5100 - www.wildernesssurveying.com

Map Number: 24 - 145  
File Number: 1 - 23 - 396  
Drafted by: S. Wruk Silva

Revisions: