

Lot 1, Block 1
 in the recorded
Plat of BO-DI-LAC
 being part of
GOV'T. LOT 8
SECTION 8, T39N, R5E
 Town of Minocqua
 Oneida County, Wisconsin

SURVEYOR'S CERTIFICATE
 I, James D. Rein, Professional Land Surveyor No. S-1234, hereby certify that I have surveyed the property shown hereon; that this map represents an accurate survey of said property to the best of my knowledge and belief; that I have performed this survey by order of John E. Hucker; and that I have complied with the requirements of Wisconsin Administrative Code A-E 7.



WILDERNESS SURVEYING, INC.

James D. Rein
 Professional Land Surveyor No. S-1234
 Dated this 2nd day of November, 2024
 Field survey was completed on September 20, 2024.

MAP #	A4296
DATE FILED	11-20-2024
BY	CH
DESCRIPTION	
ONEIDA CO. SURVEYOR'S OFFICE	

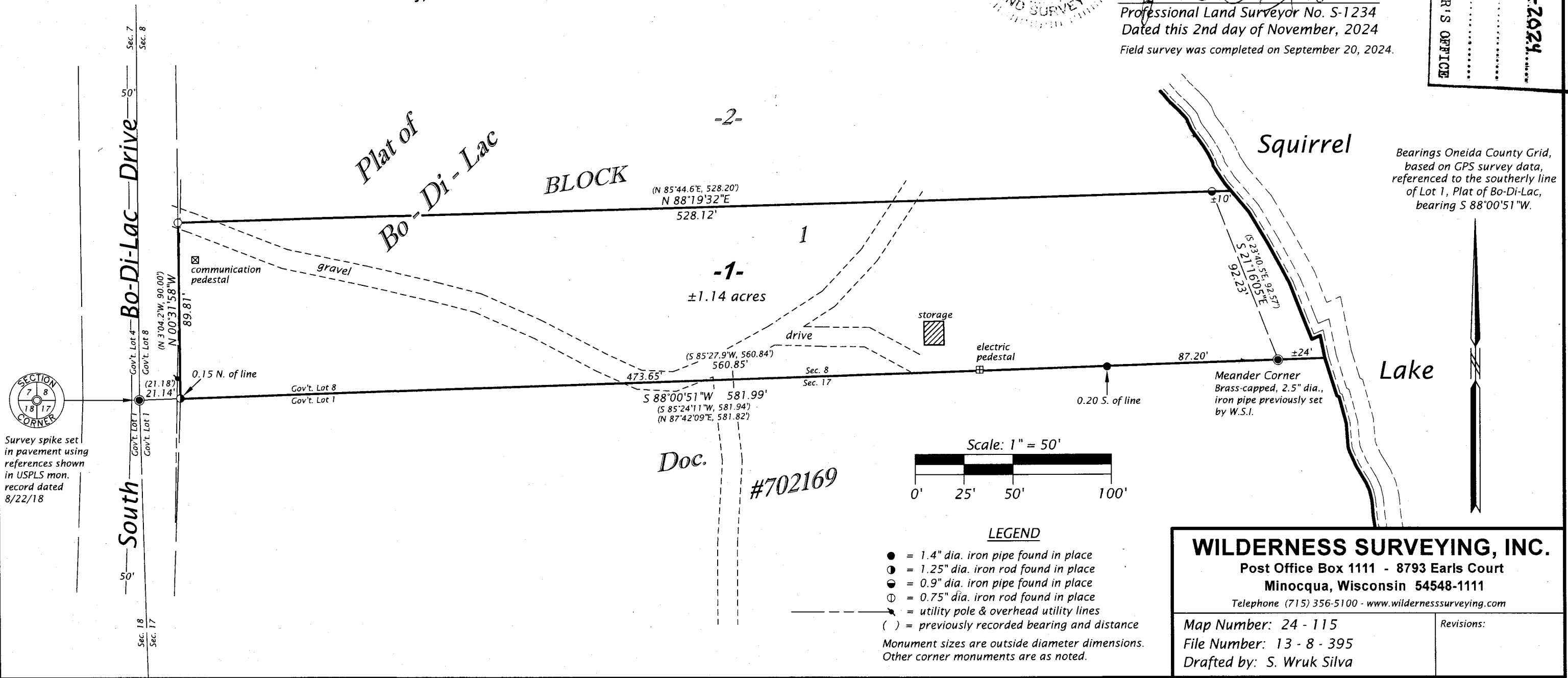

SECTION CORNER
 Survey spike set in pavement using references shown in USPLS mon. record dated 8/22/18

Bearings Oneida County Grid, based on GPS survey data, referenced to the southerly line of Lot 1, Plat of Bo-Di-Lac, bearing S 88°00'51"W.

WILDERNESS SURVEYING, INC.
 Post Office Box 1111 - 8793 Earls Court
 Minocqua, Wisconsin 54548-1111
 Telephone (715) 356-5100 - www.wildernesssurveying.com

Map Number: 24 - 115
 File Number: 13 - 8 - 395
 Drafted by: S. Wruck Silva

Revisions: