

The line common to
Lots 8 and 9
 and the west lines of
Lots 18 and 19
 of the County Plat of
ASPEN ACRES
 being part of the

**SW 1/4 of the NW 1/4
 SECTION 23, T36N, R9E**

Town of Pelican
 Oneida County, Wisconsin

SURVEYOR'S CERTIFICATE

I, James D. Rein, Professional Land Surveyor No. S-1234, hereby certify that I have surveyed the property shown hereon; that this map represents an accurate survey of said property to the best of my knowledge and belief; that I have performed this survey by order of Mark Banas; and that I have complied with the requirements of Wisconsin Administrative Code A-E 7.

**WILDERNESS
 SURVEYING,
 INC.**

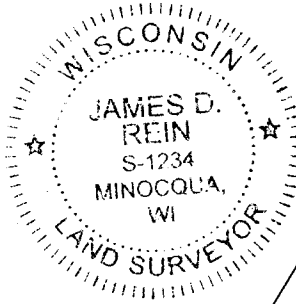

James D. Rein
 Professional Land Surveyor No. S-1234
 Dated this 7th day of November, 2024
 Field survey was completed on November 5, 2024.

MAP # **A4298**
 DATE FILED **11-20-2024**
 BY **CH**
 DESCRIPTION FILED
 ONEIDA CO. SURVEYOR'S OFFICE

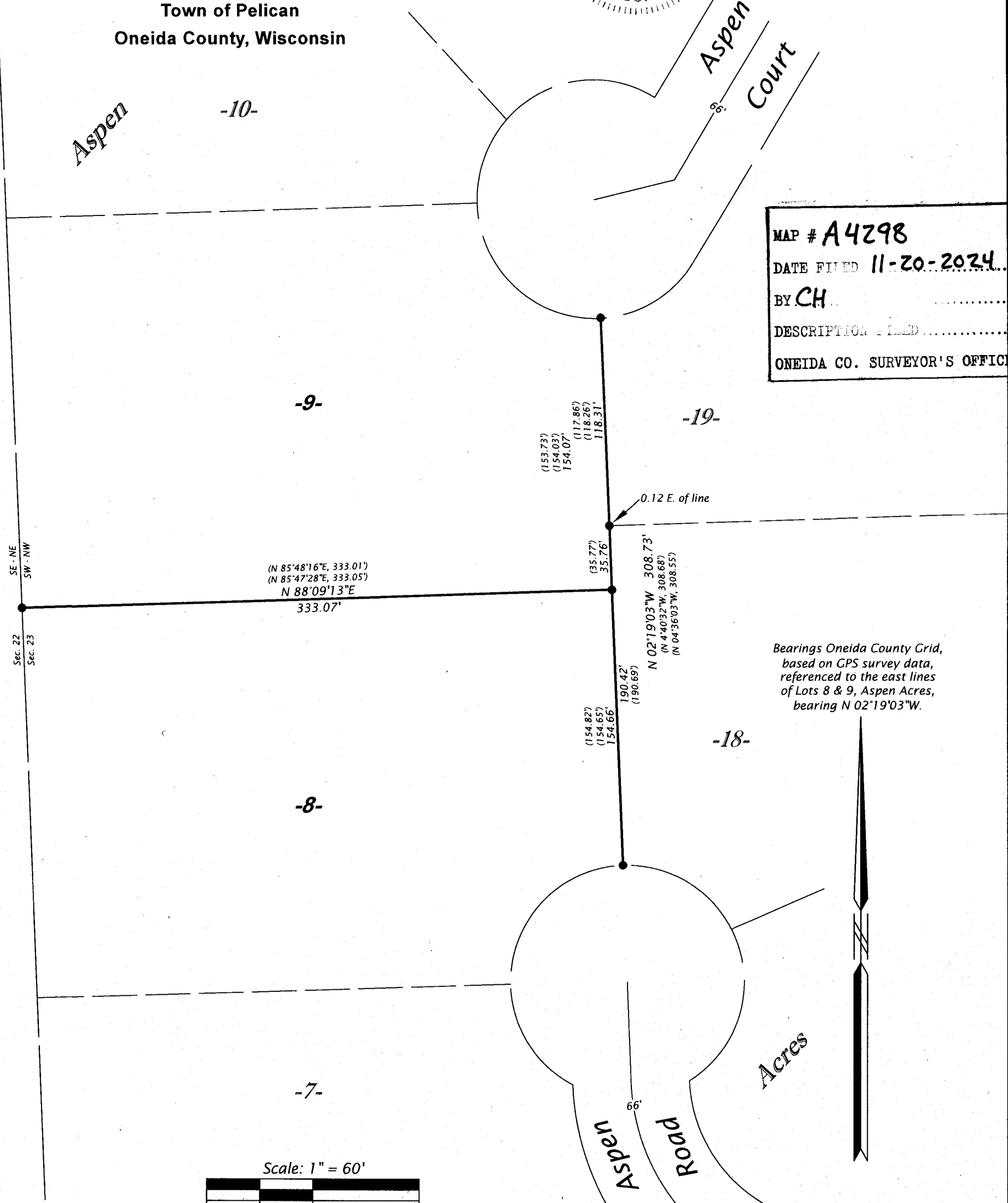

Bearings Oneida County Grid,
 based on GPS survey data,
 referenced to the east lines
 of Lots 8 & 9, Aspen Acres,
 bearing N 02°19'03\"/>

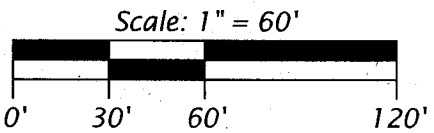

LEGEND
 ● = 0.75" dia. iron rod found in place
 () = previously recorded bearing and distance
 Monument sizes are outside diameter dimensions.

WILDERNESS SURVEYING, INC.
 Post Office Box 1111 - 8793 Earls Court
 Minocqua, Wisconsin 54548-1111
 Telephone (715) 356-5100 - www.wildernesssurveying.com

Map Number: 24 - 187
 File Number: 5 - 23 - 369
 Drafted by: S. Wruk Silva

Revisions:

A4298

A4298

A4298

A4298