

A4299

A4299

**LOT 11 OF BIRCH RIDGE WEST**  
 LOCATED IN PART OF GOV'T LOTS 4 & 9, SEC. 12,  
 T. 37 N., R. 10 E., TOWN OF STELLA,  
 ONEIDA COUNTY, WI.

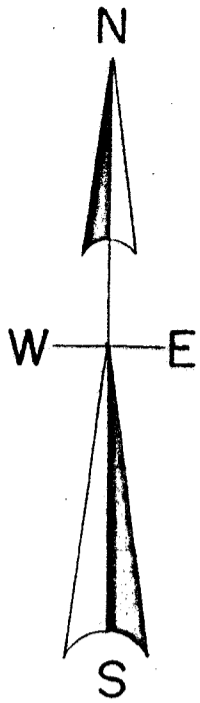

**STELLA LAKE**

North is referenced to the chord bearing  
 Lot 11 plat of Birch Ridge West being  
 a platted bearing of N 70° 45' 20" E.

**-12-**

**-11-**  
 ±5.173 ACRES

**LOT 10 BIRCH RIDGE**

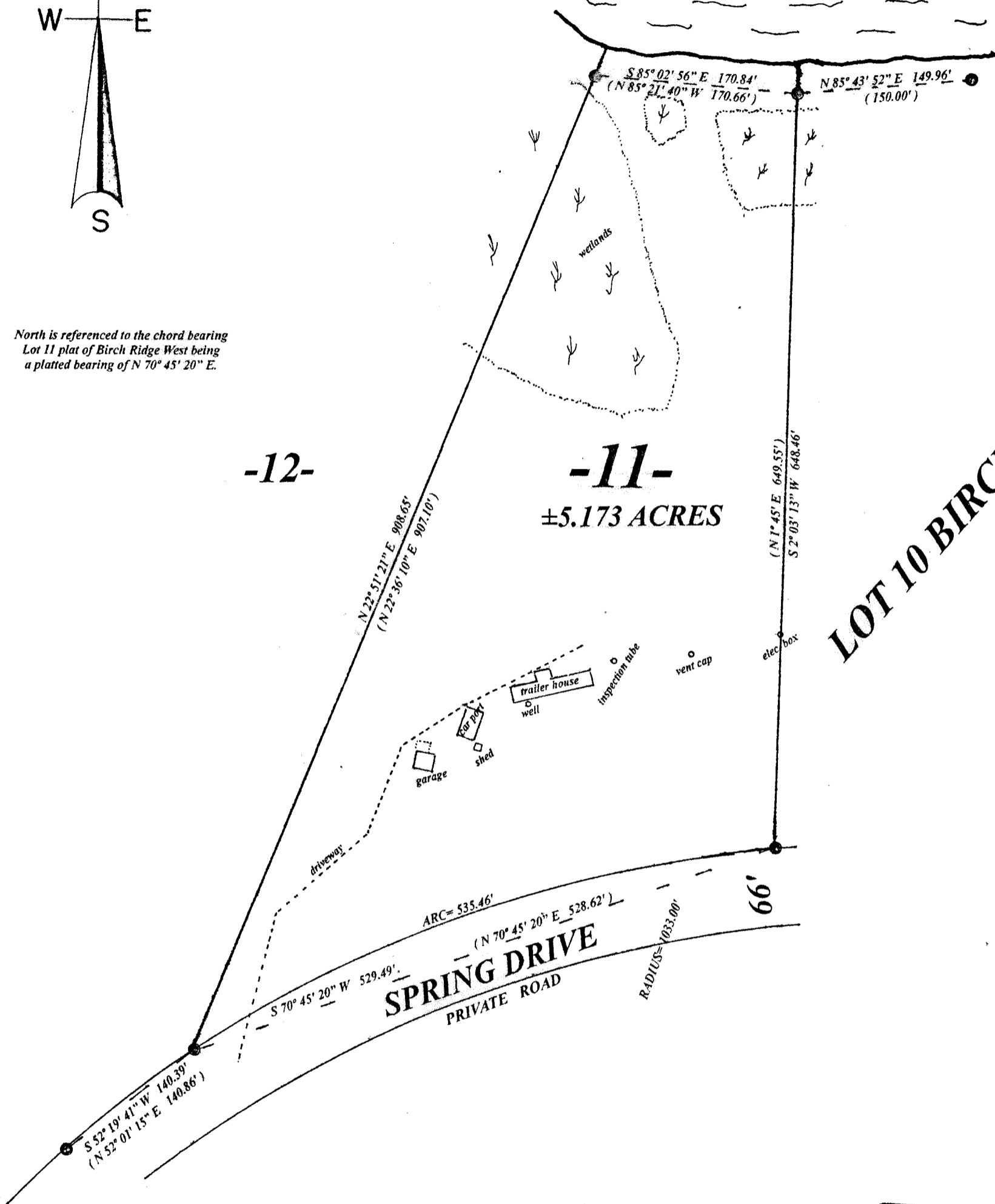

**LEGEND**

- found 1.25" iron pipe
- W wetlands
- (0.00) platted

**SCALE**

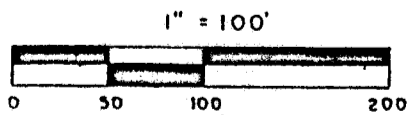

MAP # **A4299**  
 DATE FILED **12-2-2024**  
 BY **CH**  
 DESCRIPTION  
 ONEIDA CO. SURVEYOR'S OFFICE

I, Todd Loftus, Professional Land Surveyor, hereby certify, that I have surveyed the property shown hereon. That this map represents an accurate survey of said property to the best of my knowledge & belief. That I have performed this survey by order of Robert Gansmeier and that I have complied with the applicable requirements of the Wisconsin Administrative Code A.E. 7.

DATE Sept 22, 2024

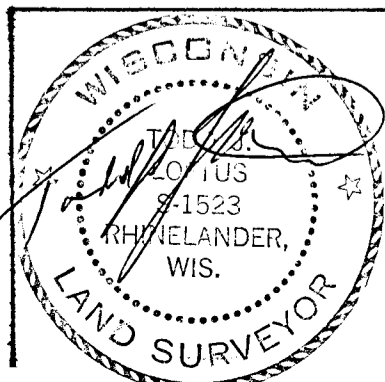

survey for Robert Gansmeier  
 4003W Anita Ln.  
 Franklin, WI. 531132

LOFTUS SURVEYING  
 5437 RIVERVIEW DRIVE  
 RHINELANDER, WI. 54501  
 TEL/FAX 715-369-1142  
 hodag28@hotmail.com

**4030B8**

A4299

A4299