

WAIVER OF A-E 7 PROPERTY SURVEY REQUIREMENTS

Pursuant to Chapter A-E 7 of the Wisconsin Administrative Code, A.R. Jones Land Surveying is required to meet certain Minimum Standards for Property Surveys, as specified in Sections 7.01-7.08 of this code. The client, Ruth Gamroth, owner, has signed an agreement to exclude certain survey work from these requirements, as allowed in Chapter A-E 7.01(a).

The requirements of Chapter A-E 7 of the Wisconsin Administrative Code Minimum Standards for Property Surveys which have been waived are below, denoted by a [x]:

- [] A-E 7.03--Boundary Location
- [x] A-E 7.04--Descriptions
- [] A-E 7.05--Maps
- [] A-E 7.06--Measurements
- [] A-E 7.07--Monuments
- [x] A-E 7.08--U.S. Public Land Survey Monument Record

SURVEYOR'S NOTES:

- This survey was done without a title search provided. There may be other burdens or benefits affecting this property that are not shown here.
- This survey was done without an ordinary high water mark determination. Should a determination be required, contact the appropriate agency.
- Due to snow cover and icy conditions, the edges of Home Resort Lane, existing driveways and the shore of the Rhinelander Flowage could not be determined accurately and should be considered approximate, as shown here. There may be other improvements that were not obvious, due to snow cover.
- The tree line along the west boundary straddles the line from north to south

RETRACEMENT SURVEY

A PARCEL OF LAND LOCATED IN THE SW 1/4 OF THE SW 1/4, SECTION 9, TOWNSHIP 37 NORTH, RANGE 08 EAST, TOWN OF NEWBOLD, ONEIDA COUNTY, WISCONSIN

SURVEYOR'S CERTIFICATE

I, Anthony R. Jones, Wisconsin Professional Land Surveyor No. S-2508, do hereby certify that I have made this survey under the direction of Ruth Gamroth, owner, that this map, in my opinion, is a true and correct representation of that survey and that I have complied with the provisions of Wisconsin Administrative Code A-E 7.

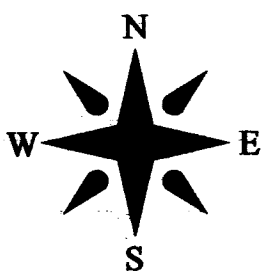
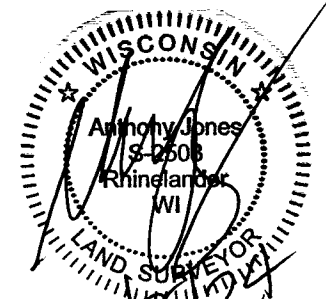

NORTH BASED ON THE ONEIDA COUNTY COORDINATE SYSTEM AND THE SOUTH LINE OF THE LAND DESCRIBED IN DOC No. 661262, MEASURED AS: S 85°39'20" E

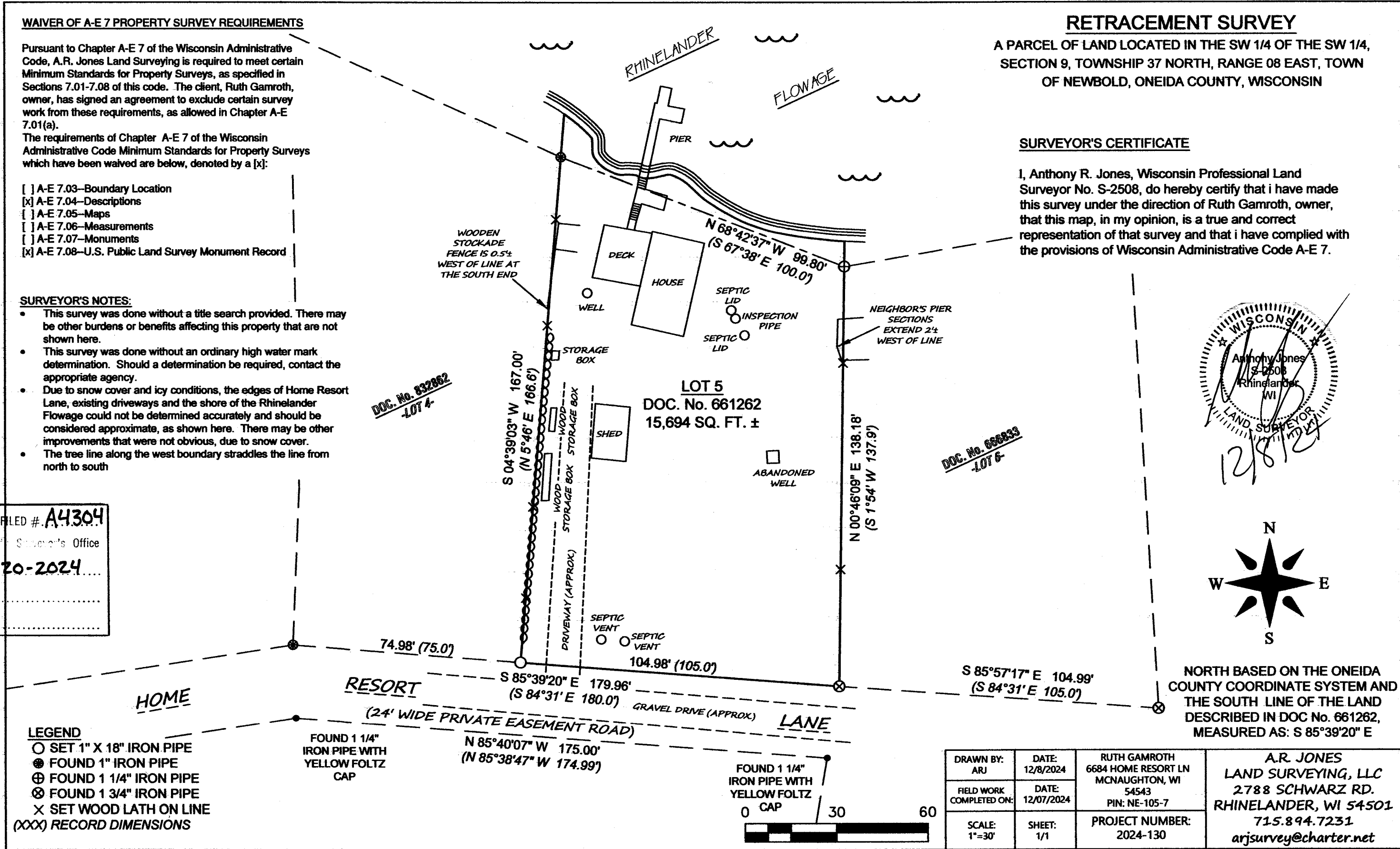

RECEIVED & FILED # **A4304**
 Oneida County Surveyor's Office
 Date **12-20-2024**
 By **CH**
 OCS Area #

DOC. No. 666833
-LOT 6-

DOC. No. 832062
-LOT 4-

DRAWN BY: ARJ	DATE: 12/8/2024	RUTH GAMROTH 6684 HOME RESORT LN MCNAUGHTON, WI 54543 PIN: NE-105-7	A.R. JONES LAND SURVEYING, LLC 2788 SCHWARZ RD. RHINELANDER, WI 54501 715.894.7231 arjsurvey@charter.net
FIELD WORK COMPLETED ON:	DATE: 12/07/2024	PIN: NE-105-7	
SCALE: 1"=30'	SHEET: 1/1	PROJECT NUMBER: 2024-130	

