

**RETRACEMENT SURVEY**  
**LOT 4 AND THE SOUTH 55 FEET OF LOT 3 OF KEENAN'S SECOND ADDITION TO**  
**RHINELANDER, WIS, BEING PART OF THE SOUTHEAST 1/4 OF SECTION 6, TOWNSHIP 36**  
**NORTH, RANGE 09 EAST, CITY OF RHINELANDER, ONEIDA COUNTY, WISCONSIN**

**SURVEYOR'S CERTIFICATE**

I, ANTHONY R. JONES, WISCONSIN PROFESSIONAL LAND SURVEYOR No. S-2508, DO HEREBY CERTIFY THAT I HAVE MADE THIS SURVEY UNDER THE DIRECTION OF CONNOR KUCZMARSKI, OWNER, THAT THIS MAP, IN MY OPINION, IS A TRUE AND CORRECT REPRESENTATION OF THAT SURVEY AND THAT I HAVE COMPLIED WITH THE PROVISIONS OF WISCONSIN ADMINISTRATIVE CODE A-E 7.

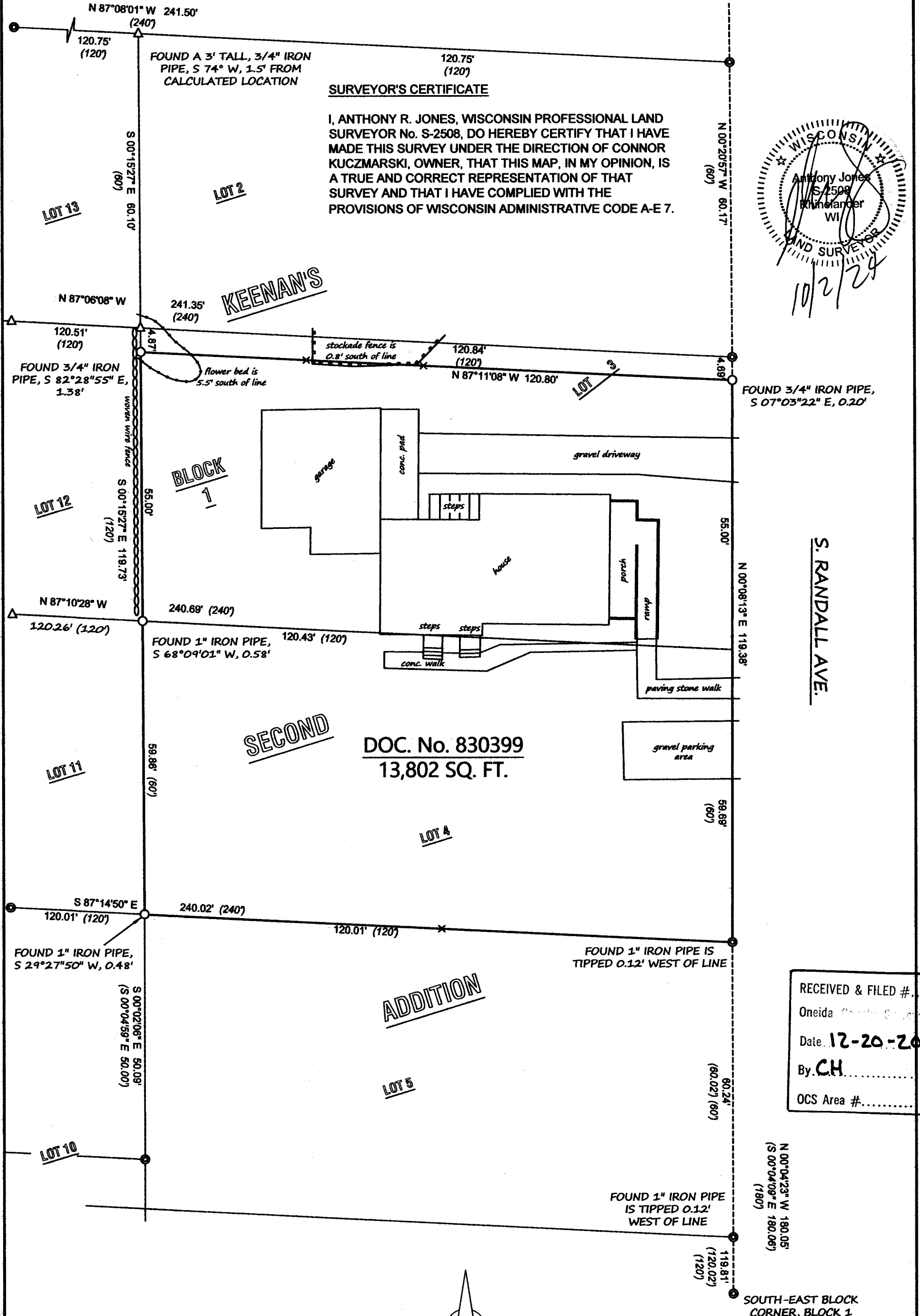
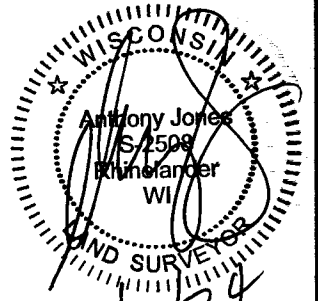

S. RANDALL AVE.

**DOC. No. 830399**  
**13,802 SQ. FT.**

RECEIVED & FILED #.	<b>A4305</b>
Oneida County Surveyor's Office	
Date	<b>12-20-2024</b>
By	<b>CH</b>
OCS Area #.	

- LEGEND**
- SET 1 1/4" BY 18" IRON PIPE
  - FOUND 1" IRON PIPE
  - × SET WOOD LATH ON LINE
  - △ CALCULATED LOCATION
  - (XXX) RECORDED MEASUREMENT

NORTH BASED ON THE ONEIDA COUNTY COORDINATE SYSTEM AND THE EAST LINE LOTS 3 AND 4, BLOCK 1 OF KEENAN'S 2ND ADDITION, MEASURED AS: N 00°08'13" E

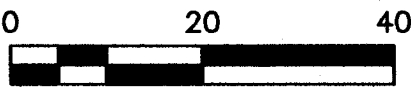

DRAWN BY: ARJ	DATE: 10/2/2024	CONNOR KUCZMARSKI 616 S. RANDALL AVE. RHINELANDER, WI 54501 PIN: RH-996
FIELD WORK COMPLETED ON:	DATE: 9/14/2024	
SCALE: 1"=20'	SHEET: 1/1	PROJECT NUMBER: 2024-128

**A.R. JONES**  
**LAND SURVEYING, LLC**  
 2788 SCHWARZ RD.  
 RHINELANDER, WI 54501  
 715.894.7231  
 arjsurvey@charter.net