

A4307

A4307

MAP # **A4307**
 DATE **1-8-2025**
 BY **CH**
 ONEIDA CO. SURVEYOR'S OFFICE

Lot 6
 and part of the
Vacated Road
 in the recorded plat
LAKE VIEW PARK
 being part of

GOV'T. LOT 9
SECTION 14, T39N, R6E

Town of Minocqua
 Oneida County, Wisconsin

SURVEYOR'S CERTIFICATE

I, James D. Rein, Professional Land Surveyor No. S-1234, hereby certify that I have surveyed the property shown hereon; that this map represents an accurate survey of said property to the best of my knowledge and belief; that I have performed this survey by order of Brigham Reed; and that I have complied with the requirements of Wisconsin Administrative Code A-E 7.

WILDERNESS SURVEYING, INC.

James D. Rein
 Professional Land Surveyor No. S-1234
 Dated this 19th day of November, 2024
 Field survey was completed on November 13, 2024.

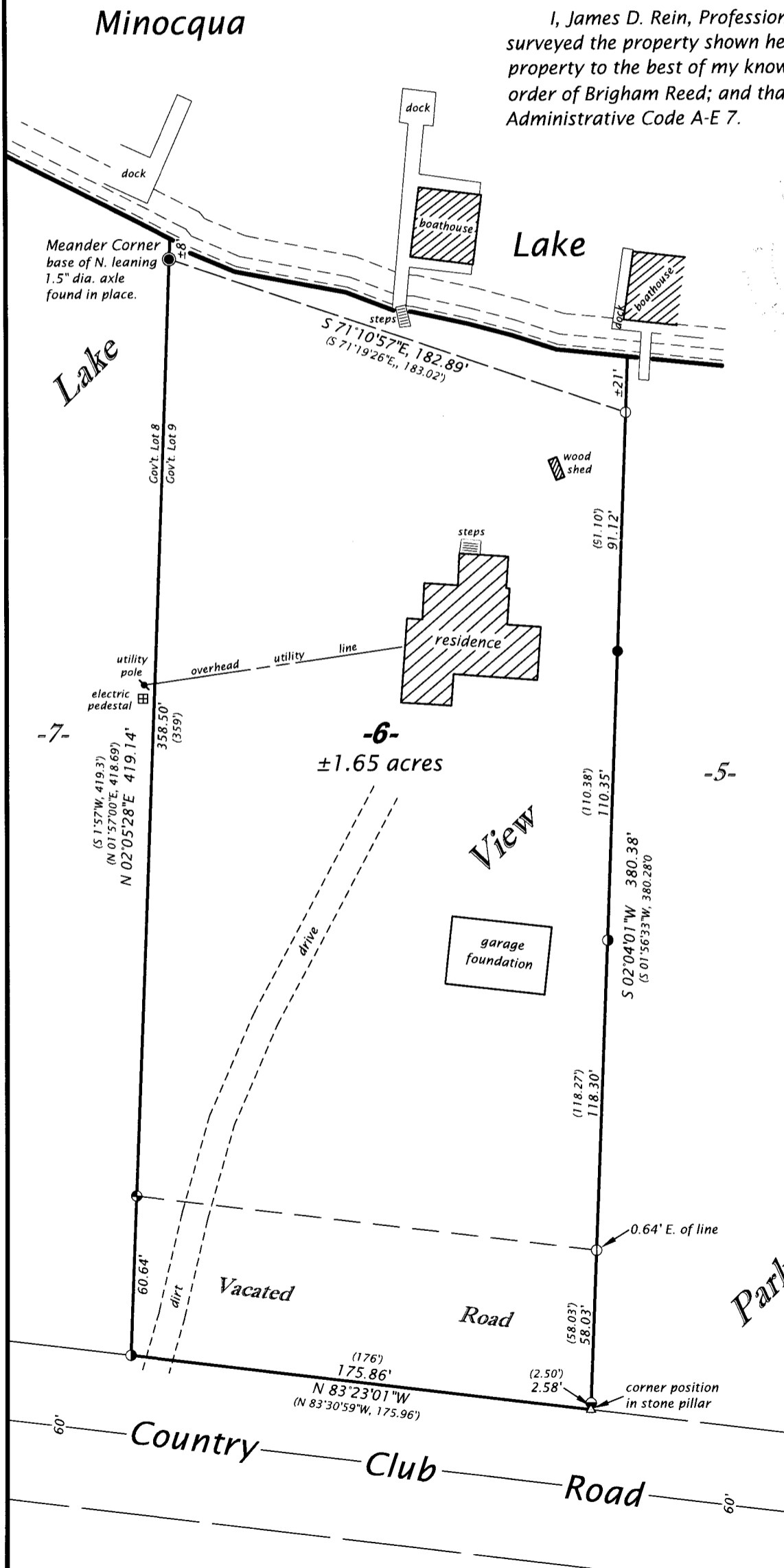

Bearings Oneida County Grid,
 based on GPS survey data,
 referenced to the west line
 of Lot 6, Lake View Park,
 bearing N 02°05'28"E.

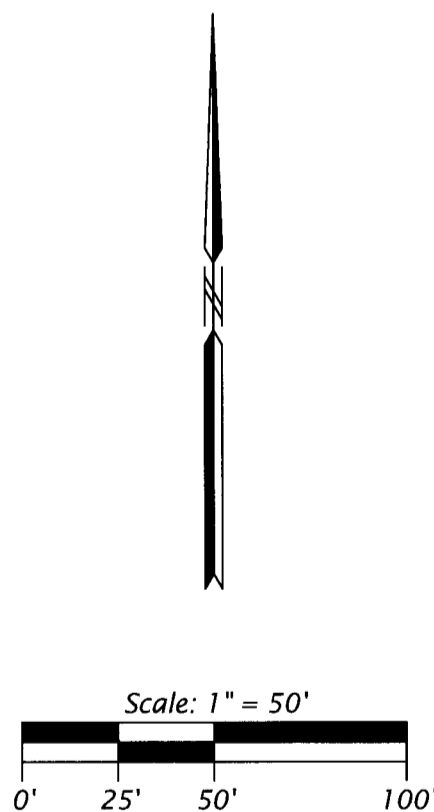

LEGEND

- = 1.75" dia. iron pipe found in place
 - ⊙ = 1.5" dia. iron pipe found in place
 - ⦿ = 1.25" dia. iron pipe found in place
 - ⊕ = 1.0" dia. iron pipe found in place
 - ⦿ = 1.0" sq. bolt found in place
 - △ = computed position, not monumented
 - () = previously recorded bearing and distance
- Monument sizes are outside diameter dimensions.
 Other corner monuments are as noted.

WILDERNESS SURVEYING, INC.

Post Office Box 1111 - 8793 Earls Court
 Minocqua, Wisconsin 54548-1111
 Telephone (715) 356-5100 - www.wildernesssurveying.com

Map Number: 24 - 194
 File Number: 15 - 14 - 396
 Drafted by: S. Wruck Silva

Revisions:

A4307

A4307