

MAP # **A4308**  
 DATE FILED: **2-3-2025**  
 BY: **CH**  
 DESCRIPTION FILED: \_\_\_\_\_  
 ONEIDA CO. SURVEYOR'S OFFICE

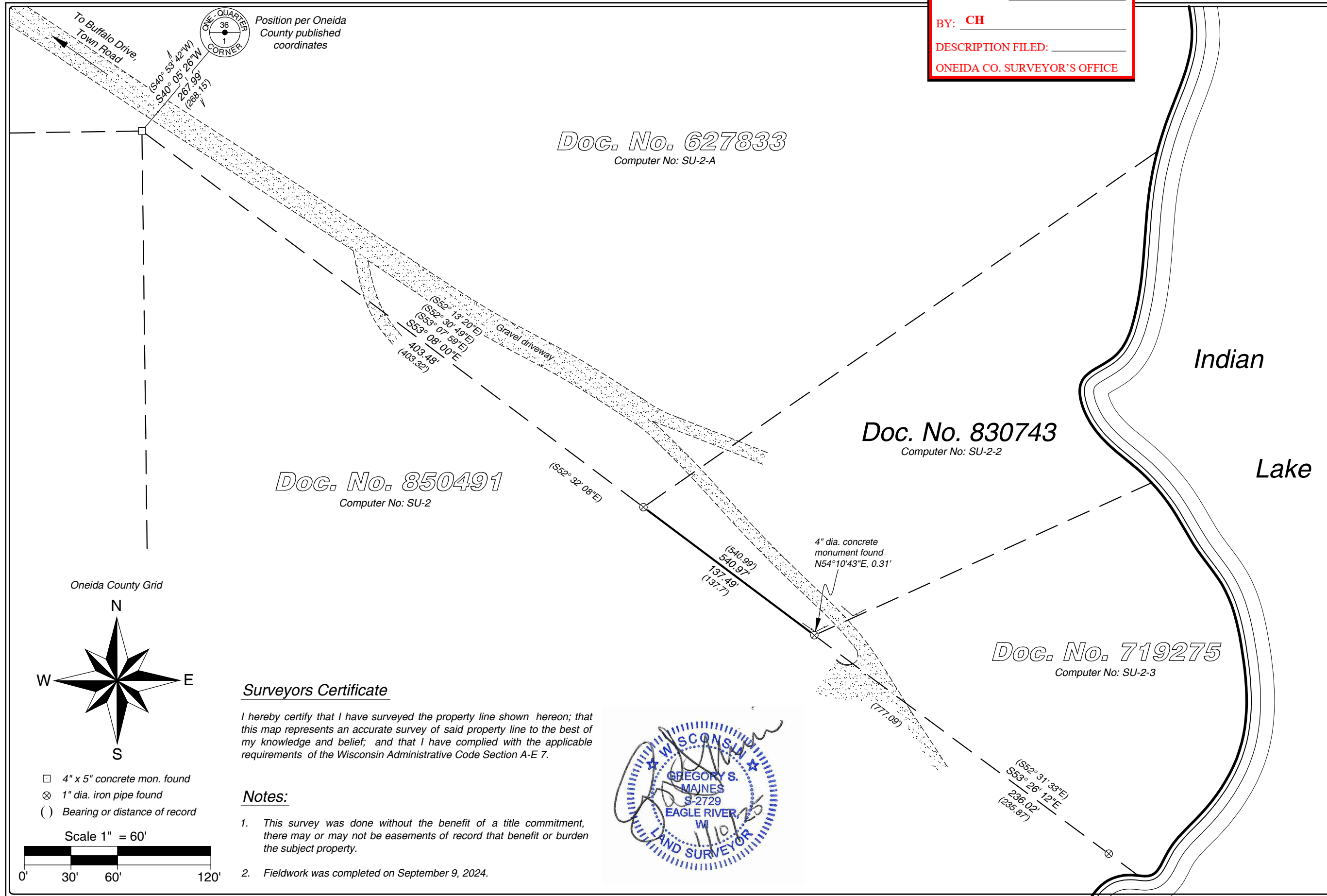

Position per Oneida County published coordinates



*Doc. No. 627833*  
Computer No: SU-2-A

*Doc. No. 830743*  
Computer No: SU-2-2

*Doc. No. 850491*  
Computer No: SU-2

*Doc. No. 719275*  
Computer No: SU-2-3

Indian Lake

CLIENT:  
Keith G. Vanevenhoven and  
Dianne L. Vanevenhoven  
Joint Revocable Trust

Part of  
Government Lot 6  
Section 1, T 38 N, R 9 E  
Town of Sugar Camp  
Oneida County, Wisconsin

Arbor Vitae, WI 54568  
Phone 715.356.9485  
Eagle River, WI 54521  
Phone 715.479.2570  
mainesandassociates.com

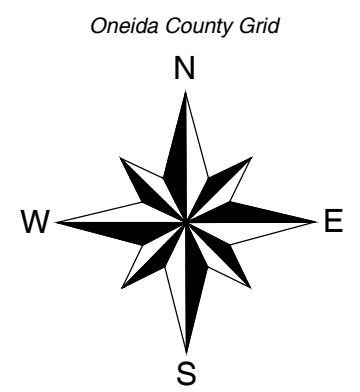

**Surveyors Certificate**

I hereby certify that I have surveyed the property line shown hereon; that this map represents an accurate survey of said property line to the best of my knowledge and belief; and that I have complied with the applicable requirements of the Wisconsin Administrative Code Section A-E 7.

**Notes:**

1. This survey was done without the benefit of a title commitment, there may or may not be easements of record that benefit or burden the subject property.
2. Fieldwork was completed on September 9, 2024.

