

MAP # A4309
 DATE FILED: 2-4-2025
 BY: CH
 DESCRIPTION FILED: _____
 ONEIDA CO. SURVEYOR'S OFFICE

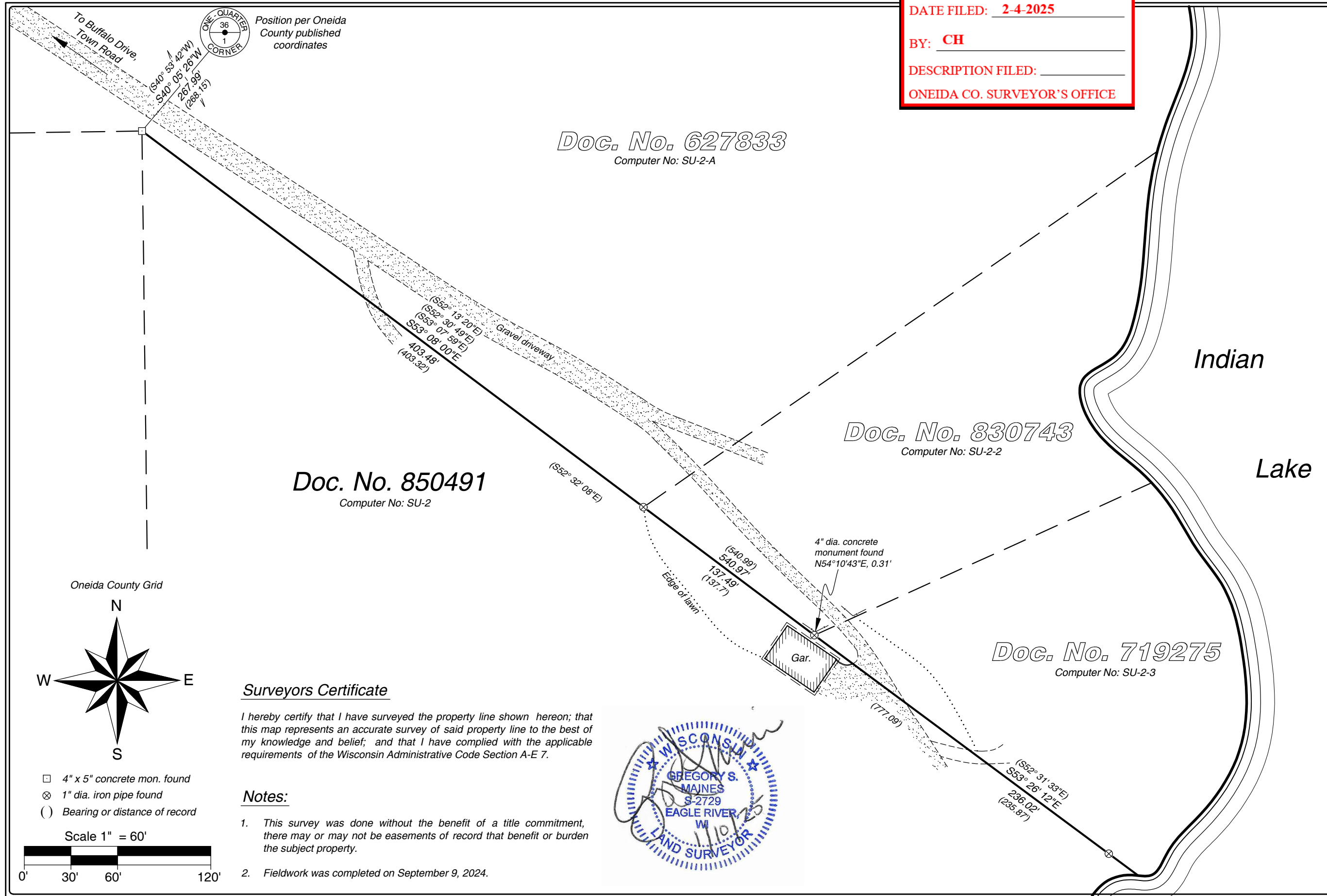

SCALE: 1" = 60'
 JOB #: 2024324-A
 DRAWN BY: JWD
 DATE: 01/10/2025
 SHEET 1 OF 1

CLIENT:
 The Timothy J. Lavin Revocable Living Trust and The Connie J. Lavin Revocable Living Trust

Part of
Government Lot 6
Section 1, T 38 N, R 9 E
 Town of Sugar Camp
 Oneida County, Wisconsin

Arbor Vitae, WI 54568
 Phone 715.356.9485
 Eagle River, WI 54521
 Phone 715.479.2570
 mainesandassociates.com

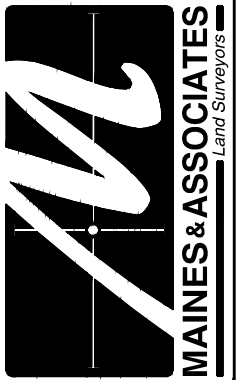

Surveyors Certificate
 I hereby certify that I have surveyed the property line shown hereon; that this map represents an accurate survey of said property line to the best of my knowledge and belief; and that I have complied with the applicable requirements of the Wisconsin Administrative Code Section A-E 7.

- Notes:**
1. This survey was done without the benefit of a title commitment, there may or may not be easements of record that benefit or burden the subject property.
 2. Fieldwork was completed on September 9, 2024.

