

MAP # **A4310**
 DATE FILED: **2-4-2025**
 BY: **CH**
 DESCRIPTION FILED: _____
 ONEIDA CO. SURVEYOR'S OFFICE

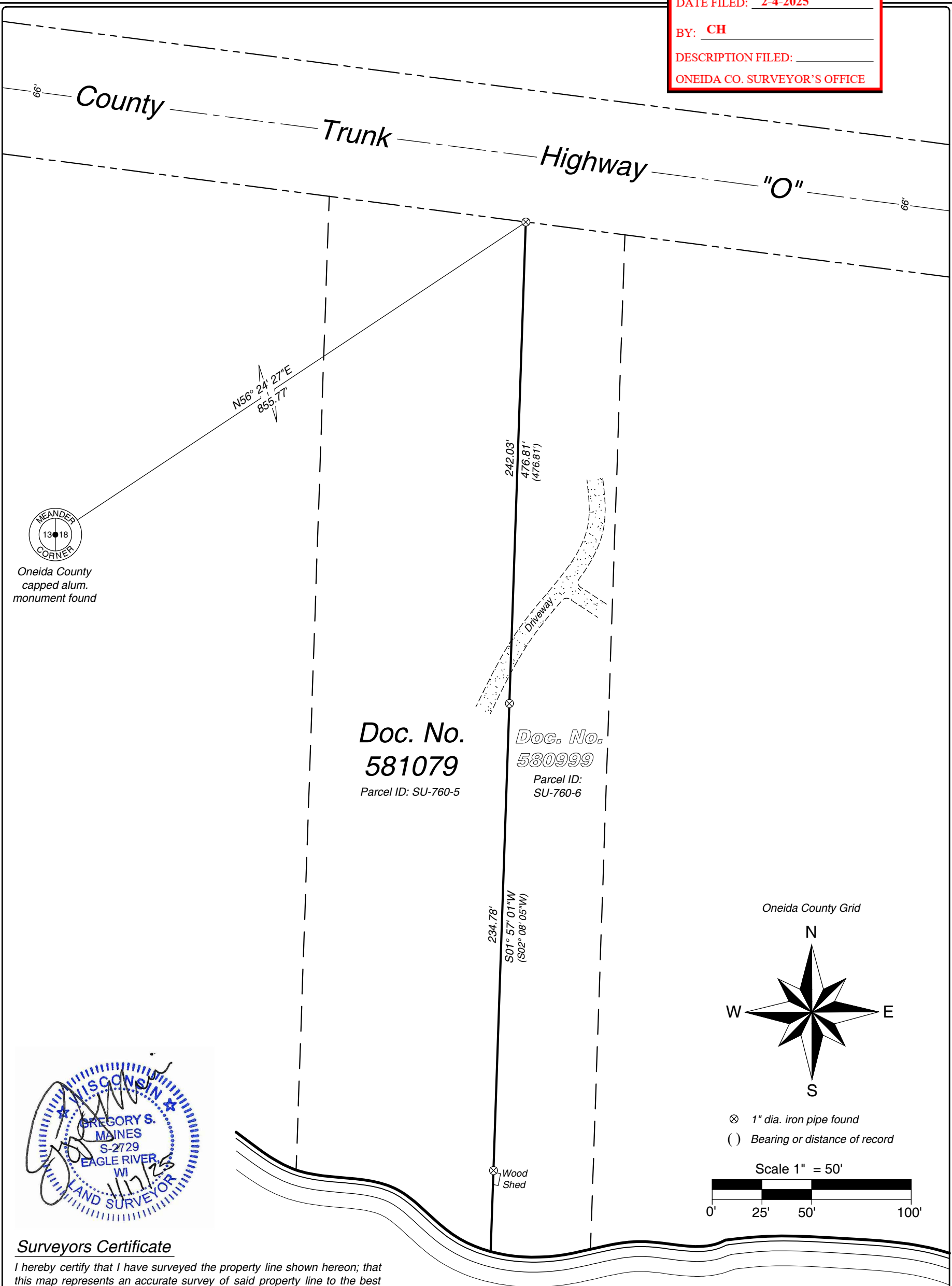

MEANDER CORNER
 13 18
 Oneida County capped alum. monument found

Doc. No. 581079
 Parcel ID: SU-760-5

Doc. No. 580999
 Parcel ID: SU-760-6

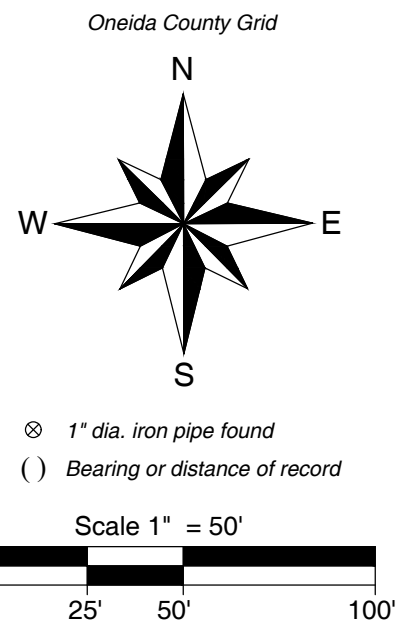

Surveyors Certificate

I hereby certify that I have surveyed the property line shown hereon; that this map represents an accurate survey of said property line to the best of my knowledge and belief; and that I have complied with the applicable requirements of the Wisconsin Administrative Code Section A-E 7.

Notes:

1. This survey was done without the benefit of a title commitment, there may or may not be easements of record that benefit or burden the subject property.
2. Fieldwork was completed on August 8, 2024.

Paradise

Lake

MAINES & ASSOCIATES
 Land Surveyors
 Arbor Vitae, WI 54568
 Phone 715.356.9485
 Eagle River, WI 54521
 Phone 715.479.2570
 mainesandassociates.com

The East line of
 Document No. 581079
 Being part of Government Lot 1
 Section 18, T 39 N, R 9 E
 Town of Sugar Camp
 Oneida County, Wisconsin

CLIENT:
 Duke and Susan
 Richmond

SCALE: 1" = 50'
 JOB #: 2024182
 DRAWN BY: CJH
 DATE: 01/17/2025
 SHEET 1 OF 1