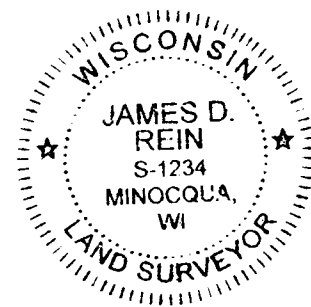
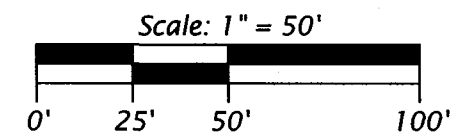
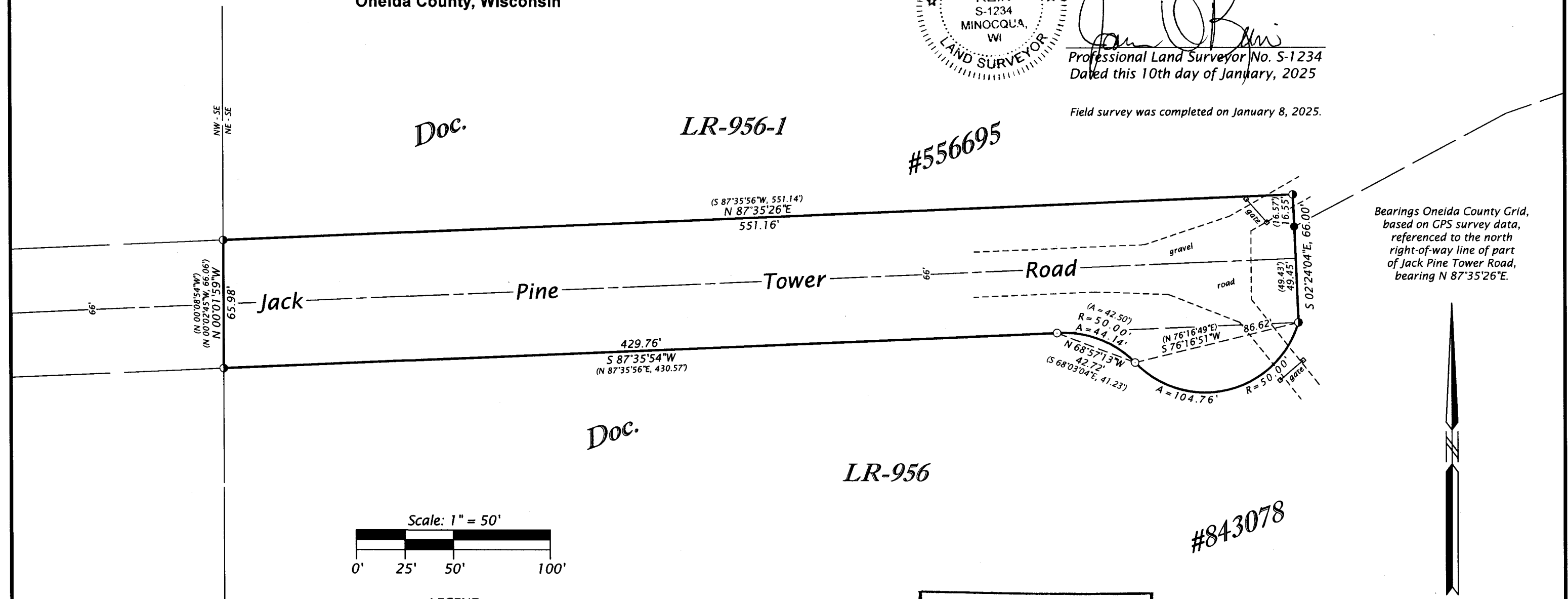

Part of
Jack Pine Tower Road
 being part of the
NE 1/4 of the SE 1/4
SECTION 24, T37N, R5E
 Town of Little Rice
 Oneida County, Wisconsin

SURVEYOR'S CERTIFICATE
 I, James D. Rein, Professional Land Surveyor No. S-1234, hereby certify that I have surveyed the property shown hereon; that this map represents an accurate survey of said property to the best of my knowledge and belief; that I have performed this survey by order of Steve Margitan, Town of Little Rice; and that I have complied with the requirements of Wisconsin Administrative Code A-E 7.

WILDERNESS SURVEYING, INC.

James D. Rein
 Professional Land Surveyor No. S-1234
 Dated this 10th day of January, 2025

Field survey was completed on January 8, 2025.



LEGEND
 ● = 1.4" dia. iron pipe found in place
 ○ = 0.75" dia. iron rod found in place
 ○ = iron pipe set, 1.0" dia. x 24" long
 () = previously recorded bearing and distance
 Monument sizes are outside diameter dimensions.
 Other corner monuments are as noted.

MAP # **A4313**
 DATE FILED **2-4-2025**
 BY **CH**
 DESCRIPTION
 ONEIDA CO. SURVEYOR'S OFFICE

WILDERNESS SURVEYING, INC.
 Post Office Box 1111 - 8793 Earls Court
 Minocqua, Wisconsin 54548-1111
 Telephone (715) 356-5100 - www.wildernesssurveying.com
 Map Number: 24 - 74
 File Number: 9 - 24 - 375
 Drafted by: H. Gray