

A4315

A4315

East line of Gov't lot 1, Section 17, Township 36 North, Range 9 East, Town of Pelican, Oneida County, Wisconsin

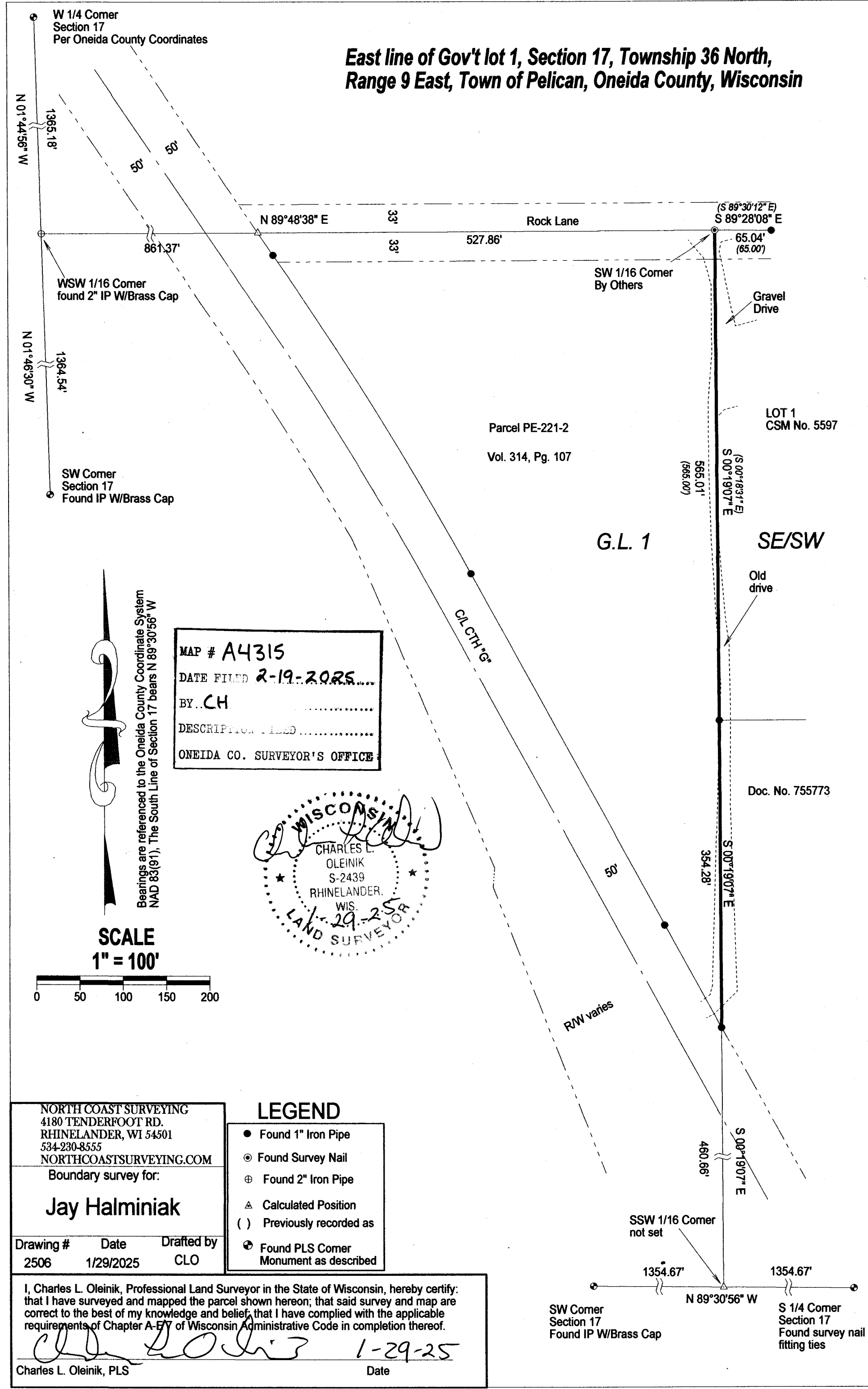

Bearings are referenced to the Oneida County Coordinate System NAD 83(91). The South Line of Section 17 bears N 89°30'56\"/>

MAP # A4315
 DATE FILED 2-19-2025
 BY CH
 DESCRIPTION FILED
 ONEIDA CO. SURVEYOR'S OFFICE



SCALE
 1" = 100'

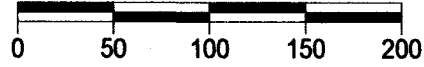

NORTH COAST SURVEYING
 4180 TENDERFOOT RD.
 RHINELANDER, WI 54501
 534-230-8555
 NORTHCOASTSURVEYING.COM

Boundary survey for:
Jay Halminiak

| | | |
|-----------|-----------|------------|
| Drawing # | Date | Drafted by |
| 2506 | 1/29/2025 | CLO |

- LEGEND**
- Found 1" Iron Pipe
 - ⊙ Found Survey Nail
 - ⊕ Found 2" Iron Pipe
 - △ Calculated Position
 - () Previously recorded as
 - ⊙ Found PLS Corner Monument as described

I, Charles L. Oleinik, Professional Land Surveyor in the State of Wisconsin, hereby certify: that I have surveyed and mapped the parcel shown hereon; that said survey and map are correct to the best of my knowledge and belief; that I have complied with the applicable requirements of Chapter A-17 of Wisconsin Administrative Code in completion thereof.

Charles L. Oleinik 1-29-25
 Charles L. Oleinik, PLS Date

A4315

A4315