

A4316

A4316

Part of the SE 1/4 of the SW 1/4, Section 8, Township 38 North, Range 11 East, Town of Three Lakes, Oneida County, Wisconsin

North 1/4 corner Section 8 Falls in Lake

RECEIVED & FILED # A4316.

Oneida County Surveyor's Office

Date 2-19-2025

By CH

OCS Area #

Oneida County Planning and Zoning has no objection to this Certified Survey.

Signature [Signature] Date 2/19/2025

NE/SW

1/16 corner used in deeds in the SW/SE

True 1/16 Corner

North line of the SE/SW by others

SE/SW

Lot 1 10.00 acres 435600 sq ft

Remainder lands of owner 13.91 acres 605781 sq ft

Bearings referenced to the Oneida County Coordinate System NAD 83 (91). The South line of the SW 1/4 of Section 8 Bears S 87°00'31" W

Approx. West line of the SE/SW

CILUSH 45

N 11°44'06" N 1215.31'

100'

200'

N 17°44'06" W 1202.90'

Wooded

Open

Treeline

S 00°35'34" E 981.44'

old fence line

932.21'

N 00°40'49" W 1297.09'

S 02°51'46" W (N 02°28'32" E)

(N 86°36'53" E) N 86°58'03" E

Lands of Owner Doc. No. 529561

Doc. No. 758497

(S 86°31'58" W) (295.04') S 86°54'18" W 294.98'

(S 86°31'58" W) (295.04') S 86°54'18" W 294.74'

Lake Terrace Rd.

South 1/4 corner Section 8 Found RR Spike fitting ties

Southwest corner Section 8 found RR Spike fitting ties

SCALE 1" = 160'

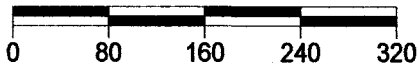

LEGEND

- Set 1" X 18" Iron Pipe Weighing min. 1.13 lb./lin. ft.
Found 1" Iron Pipe
Found 1 1/4" Iron Pipe
Calculated Position
Previously recorded as
Found PLS Corner Monument as described



I, Charles L. Oleinik, Professional Land Surveyor in the State of Wisconsin, hereby certify: that I have surveyed and mapped the parcel shown hereon; that said survey and map are correct to the best of my knowledge and belief; that I have complied with the applicable requirements of Chapter A-E 7 of Wisconsin Administrative Code in completion thereof.

Charles L. Oleinik, PLS

Date 1-10-25

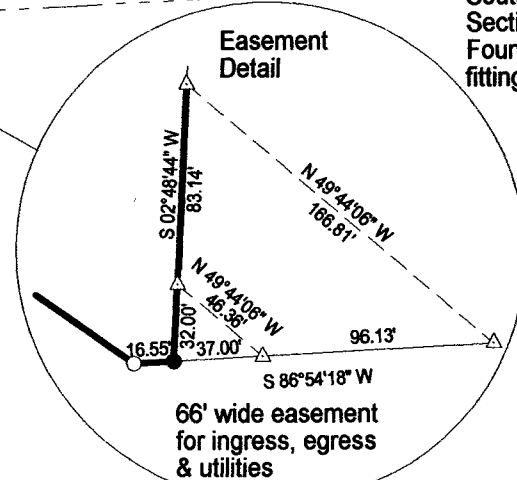

NORTH COAST SURVEYING 4180 TENDERFOOT RD. RHINELANDER, WI 54501 534-230-8555 NORTHCOASTSURVEYING.COM

Plat of Survey for:

Dan Frane

Drawing # 2464 Date 1/10/2025 Drafted by CLO

A4316

A4316