

# PLAT OF SURVEY

BEING UNIT 121 OF THE EIGHTH ADDENDUM TO CLEARWATER LAKE CLUB CONDOMINIUM PLAT AND LOCATED IN GOVERNMENT LOT 4, SECTION 26, TOWNSHIP 39 NORTH, RANGE 10 EAST, TOWN OF THREE LAKES, COUNTY OF ONEIDA, STATE OF WISCONSIN

REFERENCE DOCUMENTATION  
-DOCUMENTS: #662093-CLEARWATER LAKE CLUB CONDOMINIUM & #853713-THE EIGHTH ADDENDUM TO "CLEARWATER LAKE CLUB CONDOMINIUM"

FILE NAME : S:\SURVEY\LAND SURVEYS\2025 PROJECTS\SUR2025-012.KYLESCHMITZ-KJSBUILDERS.ONEIDACTY\_POS.C30\SUR2025-012.POS.DWG  
FIELD SURVEY DATE : MARCH 7, 2025  
PLOT DATE : MARCH 7, 2025  
PLOT BY : SJK  
PLOT NAME : SUR2025-012  
PLOT SCALE : 1" = 40'  
SUR2025-012  
PAGE 1 OF 1

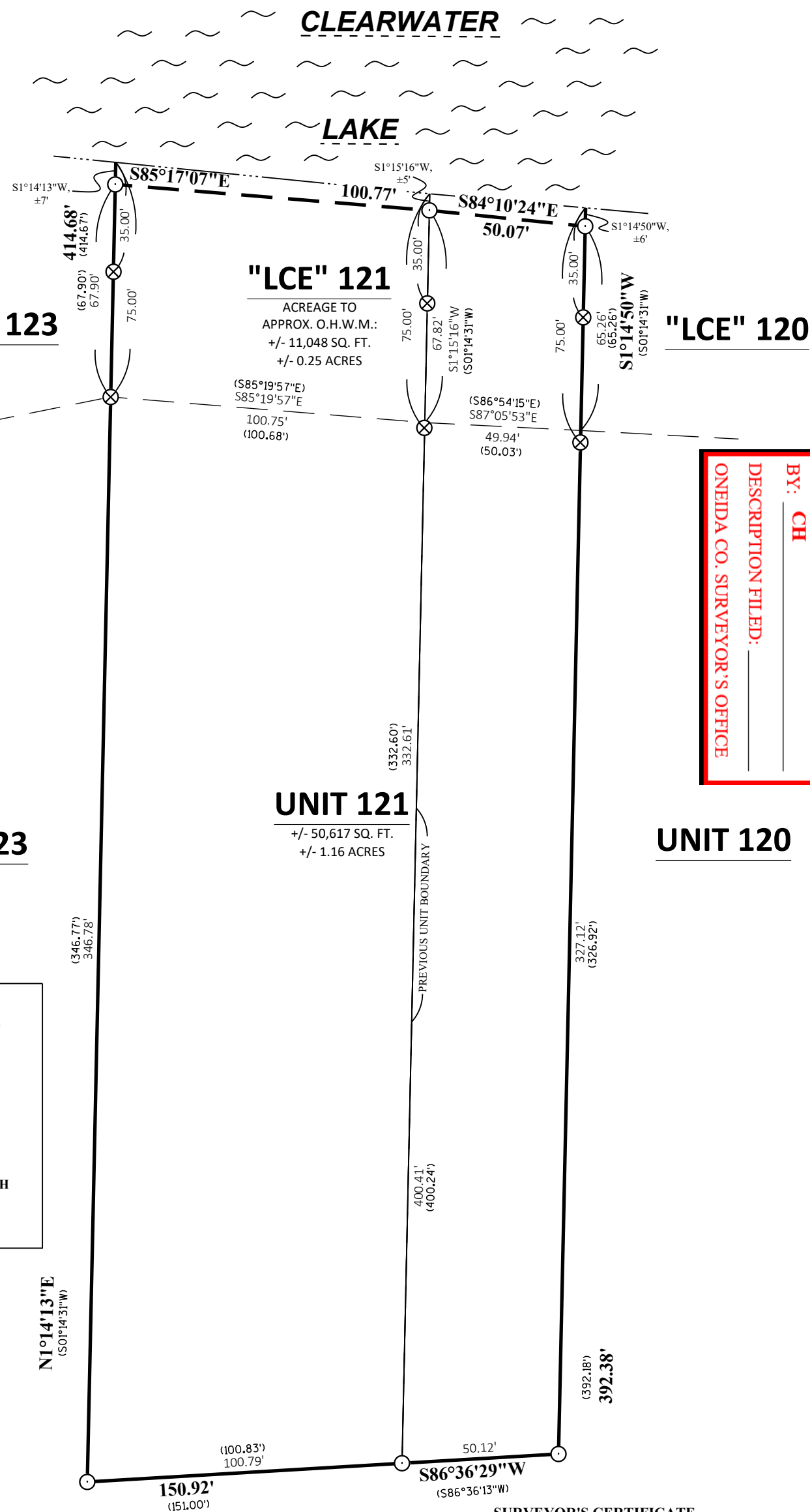
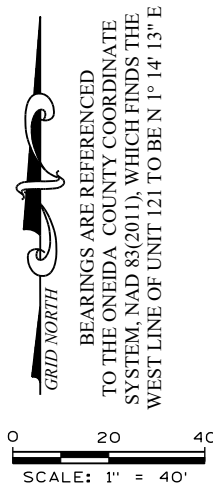

NOTE:  
PURPOSE OF THIS SURVEY WAS TO ESTABLISH STAKES AT 35' AND 75' OFFSET FROM THE APPROXIMATE ORDINARY HIGH WATER AT THE REQUEST OF THE ZONING DEPARTMENT

MAP # **A4321**  
DATE FILED: **3-25-2025**  
BY: **CH**  
DESCRIPTION FILED:  
ONEIDA CO. SURVEYOR'S OFFICE

**LEGEND**

	INDICATES FOUND 1" O.D. IRON PIPE
	INDICATES SET LATH
	INDICATES PROPERTY LINE
	INDICATES MEANDER LINE
	INDICATES UNIT/LIMITED COMMON ELEMENT LINE
	INDICATES APPROX. ORDINARY HIGH WATER MARK
	INDICATES RECORDED AS

**QUEST**  
Civil Engineers, LLC

320 West Grand Avenue, Suite 302  
Wisconsin Rapids, WI 54495  
Office: 715-423-3525  
Fax: 715-423-3597

www.questllc.biz

PLAT OF SURVEY FOR  
KYLE SCHMITZ  
2108 CR U  
WAUSAU, WI 54401



**SURVEYOR'S CERTIFICATE**

I, Samuel J. Kotke, Professional Land Surveyor, hereby certify:  
That I have surveyed and mapped this Plat of Survey, parcel being Unit 121 of The Eighth Addendum to "Clearwater Lake Club Condominium" Plat in the Oneida County Register of Deeds office.

That I have made such survey by the direction of Kyle Schmitz and that I have fully complied with the provisions of Chapter A-E 7 of the Wisconsin Administrative Code in surveying and mapping the same.  
Dated this 7th day of March, 2025

*Samuel J. Kotke*  
Samuel J. Kotke, P.L.S. No. 2881