

A4323

A4323

RECEIVED & FILED #.....

Office **A4323**

Date **4-8-2025**

By **CH**

OCS Area #.....

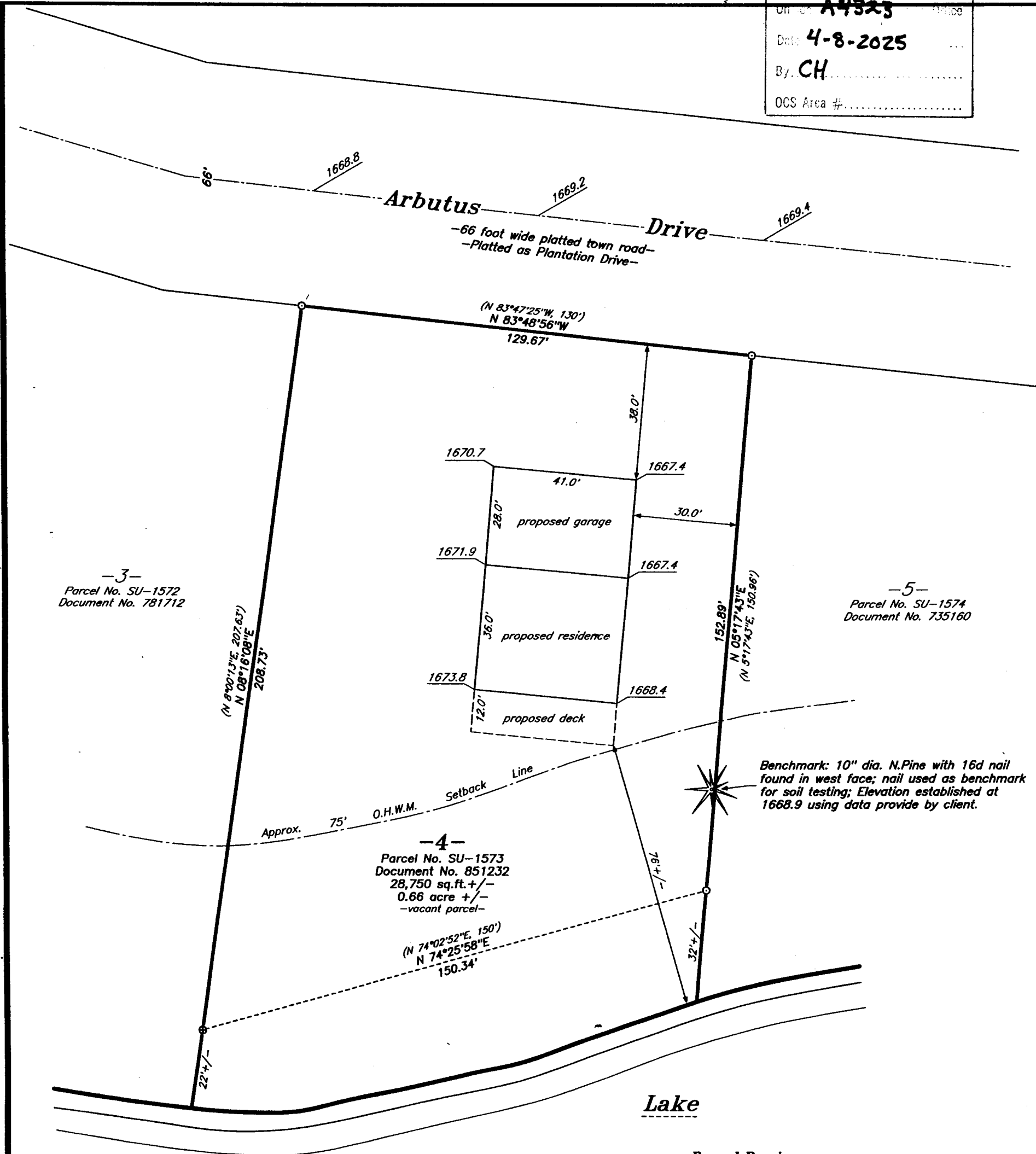

**Indian**

**Lot 4**  
of the recorded plat of  
**INDIAN LAKE ESTATES**  
recorded in Vol.9 of Plats, Pg.57 & 58  
located in part of  
**Government Lot 3**  
**Section 31, T39N, R10E**  
Township of Sugar Camp  
Oneida County, Wisconsin

**Surveyor's Certificate:**  
I, David A. Konopacky, hereby certify that I have surveyed the parcel(s) of land shown hereon; that this map represents an accurate survey of said lands to the best of my knowledge and belief; and that I have complied with the applicable requirements of the Wisconsin Administrative Code Section A-E 7.

*[Signature]*  
David A. Konopacky  
Professional Land Surveyor No. 2566

**7-19-24**  
Date



**Record Bearings:**  
referenced to the east line of Lot 4 shown hereon per the record plat thereof which bears N 05°17'43"E

**Legend:**  
⊗ 1.25" diameter iron pipe found in place  
○ 2.5" diameter iron pipe found in place  
( ) bearing and/or distance per the record thereof  
1673.8 spot elevation at corner of proposed structure

**Benchmark:**  
The benchmark for this survey is a 16d nail found in the west face of a 10" diameter N.Pine, the elevation was established using the contour information provided by client, located at the southwest corner of the proposed residence which was assumed at 1673.8, Benchmark Elevation = 1668.9.

**Graphic Scale** 1" = 30'

**Paul D. Welhouse Rev. Trust**  
**935 Buchanan Road**  
**Kaukauna, WI 54130**

Map Scale: 1" = 30' Date: 07/19/24 Drafted by: DAK  
Project No. **5828** **NORTHWOODS SURVEYING**  
P.O. BOX 1002, LAND O'LAKES, WISCONSIN 54540

A4323

A4323