

Lots 21 & 22
in the recorded plat of
WASSERBURGER'S PINE SHORE LOTS
being part of
GOV'T LOT 3
SECTION 16, T39N, R6E
Town of Minocqua
Oneida County, Wisconsin

SURVEYOR'S CERTIFICATE
I, James D. Rein, Professional Land Surveyor No. S-1234, hereby certify that I have surveyed the property shown hereon; that this map represents an accurate survey of said property to the best of my knowledge and belief; that I have performed this survey by order of Dean R. Olson; and that I have complied with the requirements of Wisconsin Administrative Code A-E 7.

RECEIVED & FILED # **A4327**
Oneida County Office
Date **4-16-2025**
By **CH**
OCS Area #.....



WILDERNESS SURVEYING, INC.
James D. Rein
Professional Land Surveyor No. S-1234
Dated this 22nd day of March, 2025
Field survey was completed on March 19, 2025.

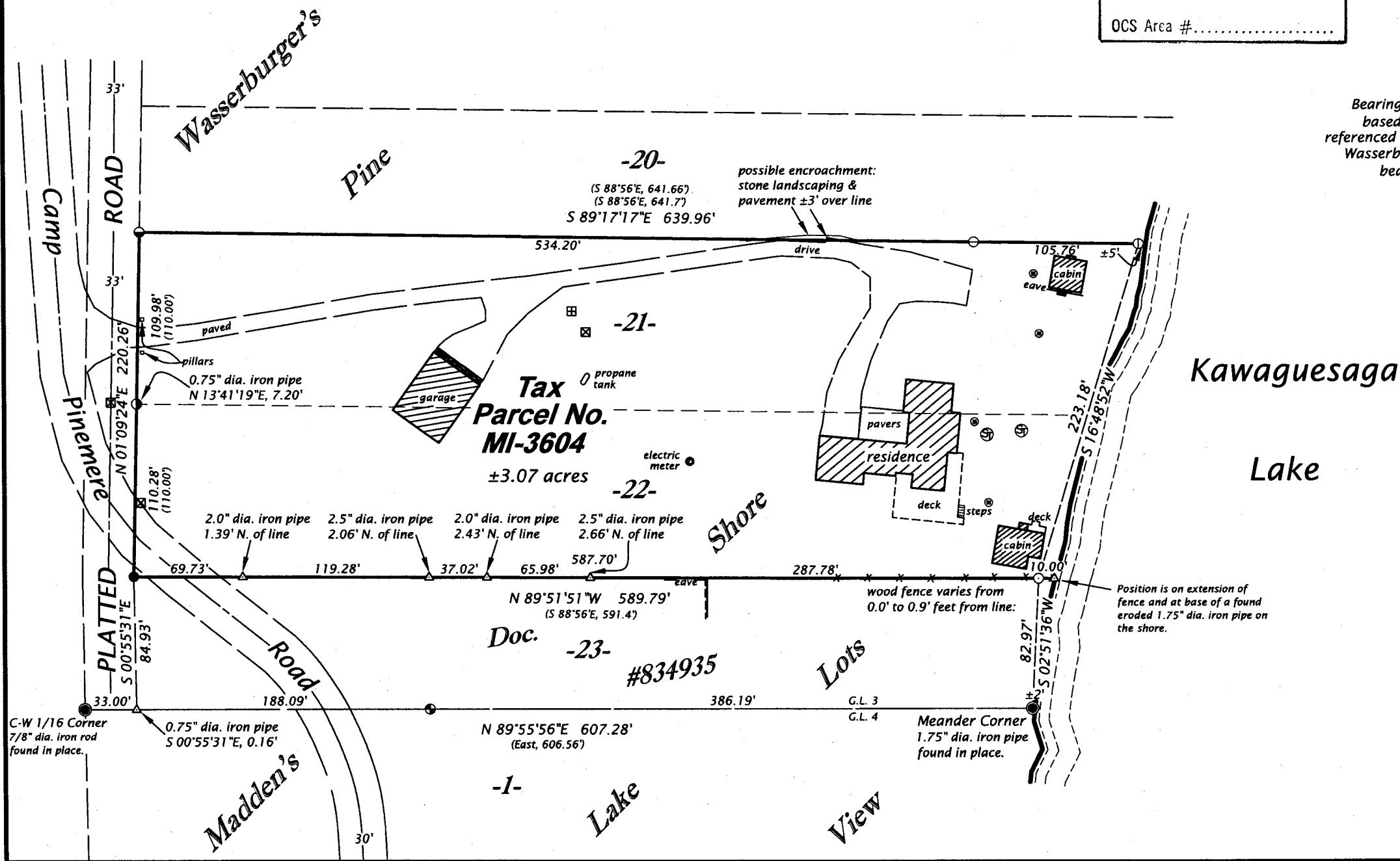

Bearings Oneida County Grid,
based on GPS survey data,
referenced to the north line of Lot 21,
Wasserburger's Pine Shore Lots,
bearing S 89°17'17"E.

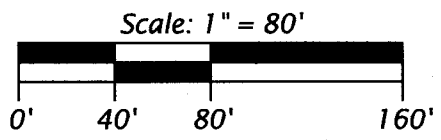

- LEGEND**
- = 2.5" dia. iron pipe found in place
 - ⊙ = 2.0" dia. iron pipe found in place
 - ⊕ = 1.75" dia. iron pipe found in place
 - ⊖ = 1.4" dia. iron pipe found in place
 - ⊗ = 1.25" dia. iron pipe found in place
 - ⊘ = 1.0" dia. iron pipe found in place
 - = iron pipe set, 1.0" dia. x 24" long
 - △ = computed position, not monumented
 - ⊠ = communication pedestal
 - ⊡ = electric pedestal
 - ⊙ = septic cleanout
 - ⊕ = septic tank
 - = concrete
 - () = previously recorded bearing and distance
- Monument sizes are outside diameter dimensions.

WILDERNESS SURVEYING, INC.
Post Office Box 1111 - 8793 Earls Court
Minocqua, Wisconsin 54548-1111
Telephone (715) 356-5100 - www.wildernesssurveying.com

Map Number: 24 - 235
File Number: 6 - 16 - 396
Drafted by: S. Wruck Silva