

RETRACEMENT SURVEY

LOT 4, BLOCK 6 OF BROWN'S 2ND REPLAT OF MILL LOT C & D AND 1ST REPLAT
IN BLOCK 6, LOCATED IN MILL LOTS C & D AND BLOCK "G" OF THE ORIGINAL
PLAT OF RHINELANDER, SECTION 6, TOWNSHIP 36 NORTH, RANGE 09 EAST,
ONEIDA COUNTY, WISCONSIN

HARVEY ST.
(PLATTED 60' WIDTH)

MAP # **A4339**
DATE FILED **5-9-2025**
BY **CH**
DESCRIPTION FILED
ONEIDA CO. SURVEYOR'S OFFICE

SURVEYOR'S NOTES:

- THIS SURVEY WAS DONE WITHOUT A TITLE SEARCH PROVIDED. THERE MAY BE OTHER BURDENS OR BENEFITS AFFECTING THIS PROPERTY THAT ARE NOT SHOWN HERE.

S 89°40'04" E 150.00' (150')

SURVEYOR'S CERTIFICATE

I, ANTHONY R. JONES, WISCONSIN PROFESSIONAL LAND SURVEYOR No. S-2508, DO HEREBY CERTIFY THAT I HAVE MADE THIS SURVEY UNDER THE DIRECTION OF CHRIS HILL, OWNER, THAT THIS MAP, IN MY OPINION, IS A TRUE AND CORRECT REPRESENTATION OF THAT SURVEY AND THAT I HAVE COMPLIED WITH THE PROVISIONS OF WISCONSIN ADMINISTRATIVE CODE A-E 7.

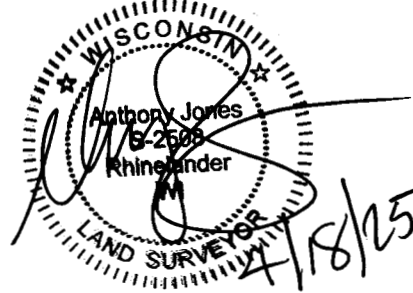

(WIDTH OF STREET NOT SHOWN ON PLAT)

EVERGREEN CT.
(PLATTED AS MESSER ST.)

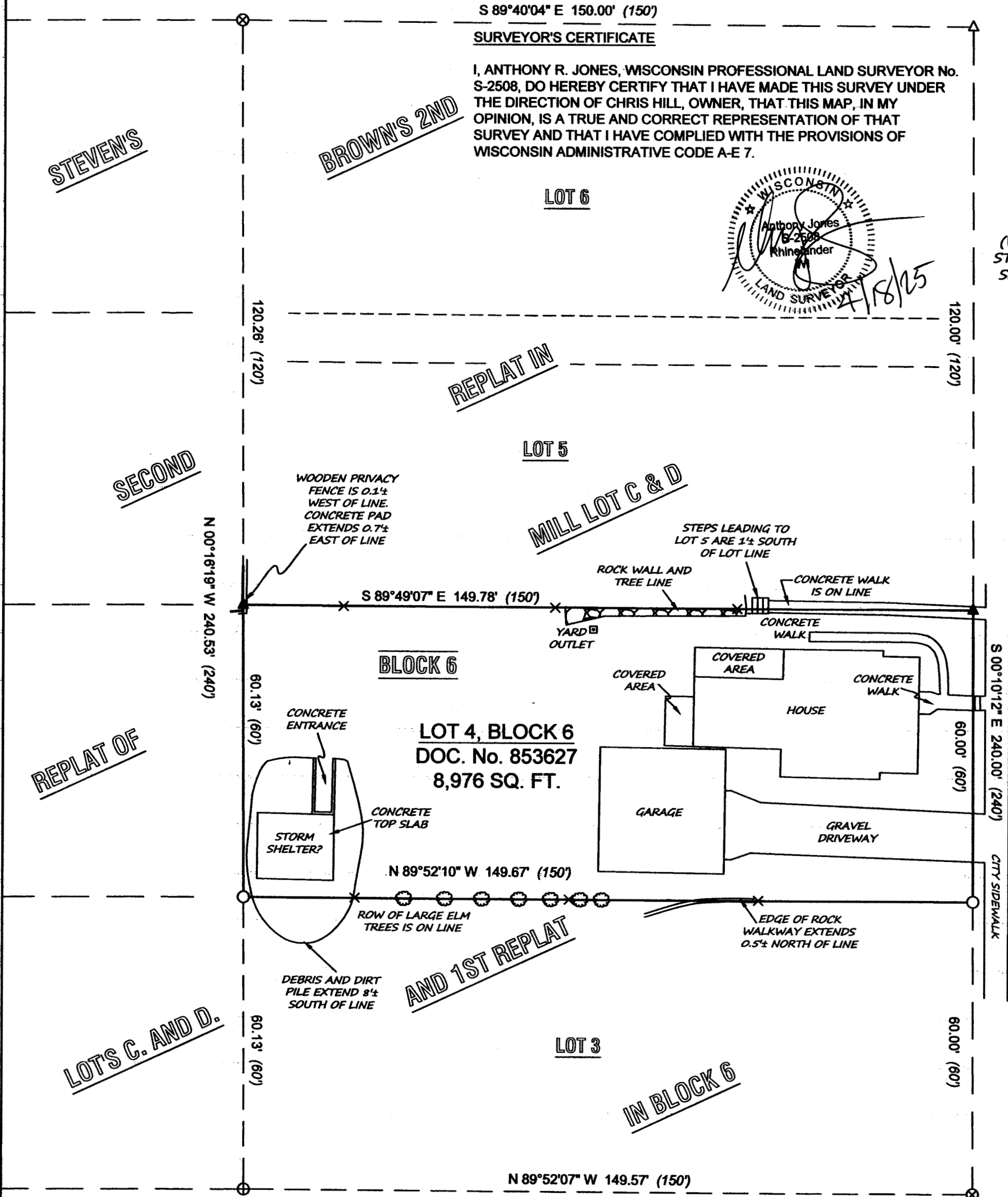

LEGEND

- SET 1" X 18" IRON PIPE
- ▲ SET PK NAIL IN CONCRETE
- ⊕ FOUND 3/4" IRON PIPE
- ⊗ FOUND 2" IRON PIPE
- △ CALCULATED LOCATION
- × WOOD LATH ON LINE
- (XXX) RECORD DIMENSIONS

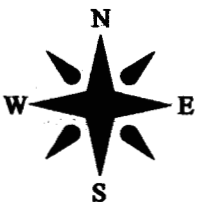

NORTH BASED ON THE EAST LINE OF
BLOCK 6 OF BROWN'S 2ND REPLAT OF
MILL LOTS C & D AND 1ST REPLAT OF
LOT 6, MEASURED AS: S 00°10'12" E

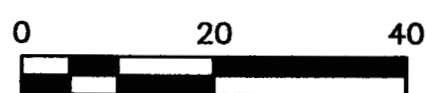

DRAWN BY: ARJ	DATE: 4/18/2025	CHRIS HILL 421 EVERGREEN CT. RHINELANDER, WI 54501 PIN: RH-1468	A.R. JONES LAND SURVEYING, LLC 2788 SCHWARZ RD. RHINELANDER, WI 54501 715.894.7231 arjsurvey@charter.net
FIELD WORK COMPLETED ON:	DATE: 4/18/2025	PROJECT NUMBER: 2025-103	
SCALE: 1"=20'	SHEET: 1/1		