

MAP # A4342

DATE FILED: 5-19-2025

BY: CH

DESCRIPTION FILED: _____

ONEIDA CO. SURVEYOR'S OFFICE

CERTIFIED PLAT OF SURVEY

SURVEYORS CERTIFICATE

I, TIMOTHY G. VREELAND, PROFESSIONAL LAND SURVEYOR, DO HEREBY CERTIFY THAT AT THE DIRECTION OF HOLLY PASCIAK, I SURVEYED AND MAPPED ALL OF LOTS 14 AND 15 OF THE PLAT OF WAL-HUN WOODS, LOCATED IN GOVERNMENT LOTS 1 AND 2 OF SECTION 23, TOWNSHIP 36 NORTH, RANGE 7 EAST, TOWN OF WOODBORO, ONEIDA COUNTY, WISCONSIN.

THAT SUCH MAP IS A CORRECT REPRESENTATION OF THE SOUTH LINE OF SAID LOT 14 AND THE LAND SURVEYED AND THE SURVEY MAP THEREOF MADE.

DATED THIS 9TH DAY OF MAY, 2025
SURVEY PERFORMED MAY 6TH, 2025



TIMOTHY G. VREELAND P.L.S. 2291

LEGEND

- ⊙ = GOVERNMENT CORNER LOCATION PER COUNTY SURVEY RECORDS
- = 1.315" OUTSIDE DIAMETER IRON PIPE FOUND IN PLACE
- ⊕ = 2.375" OUTSIDE DIAMETER IRON PIPE FOUND IN PLACE
- ▲ = WOOD LATH SET
- < > = PREVIOUSLY MEASURED

0 80 160
SCALE 1" = 80'

"ANY LANDS BELOW THE ORDINARY HIGH WATER MARK OF A LAKE OR A NAVIGABLE STREAM IS SUBJECT TO THE PUBLIC TRUST IN NAVIGABLE WATERS THAT IS ESTABLISHED UNDER ARTICLE IX, SECTION 1, OF THE STATE CONSTITUTION."



VREELAND ASSOCIATES, INC.
LAND SURVEYORS & ENGINEERS

6103 DAWN STREET WESTON, WI. 54476
PH (715) 241-0947 tim@vreelandassociates.us

PREPARED FOR: **HOLLY PASCIAK**

FILE #: 25-0180 PASCIAK

DRAFTED AND DRAWN BY: TIMOTHY G. VREELAND

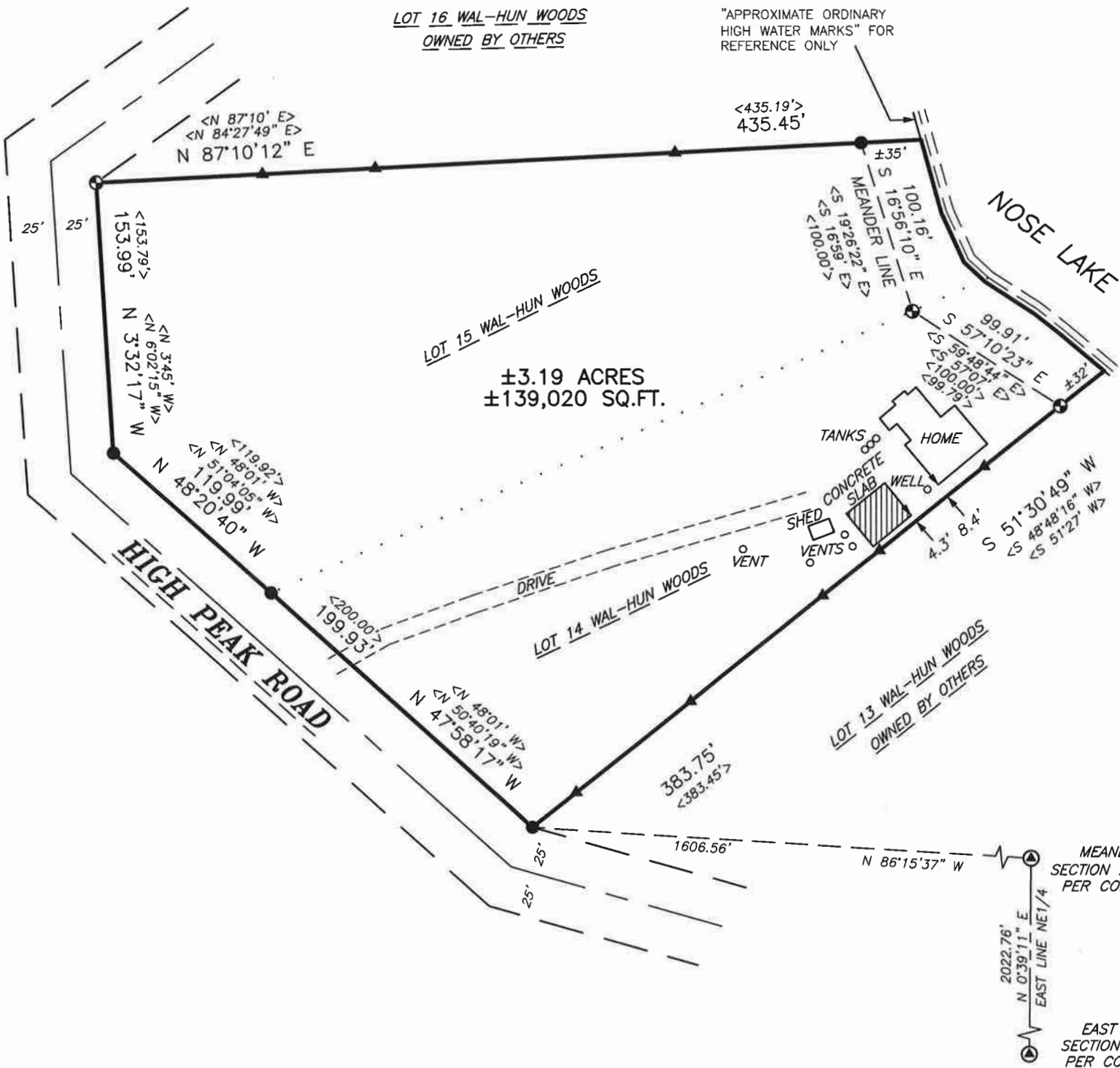

BEARINGS REFERENCED TO THE
EAST LINE OF THE NORTHEAST 1/4
BEARING N 0°39'11" E PER
WISCONSIN COUNTY COORDINATE SYSTEM
(ONEIDA) NAD83 (2011)

MEANDER CORNER
SECTION 23-36-7 EAST
PER CO. COORDINATES

EAST 1/4 CORNER
SECTION 23-36-7 EAST
PER CO. COORDINATES