

Part of Government Lot 5 and Government Lot 6, Section 21, Township 36 North,  
Range 8 East, Town of Crescent, Oneida County, Wisconsin

MAP # A4343  
DATE FILED 5-19-2025  
BY CH  
DESCRIPTION FILED  
ONEIDA CO. SURVEYOR'S OFFICE

Exempt from Planning and Zoning Review.  
Signature Date 5/19/2025

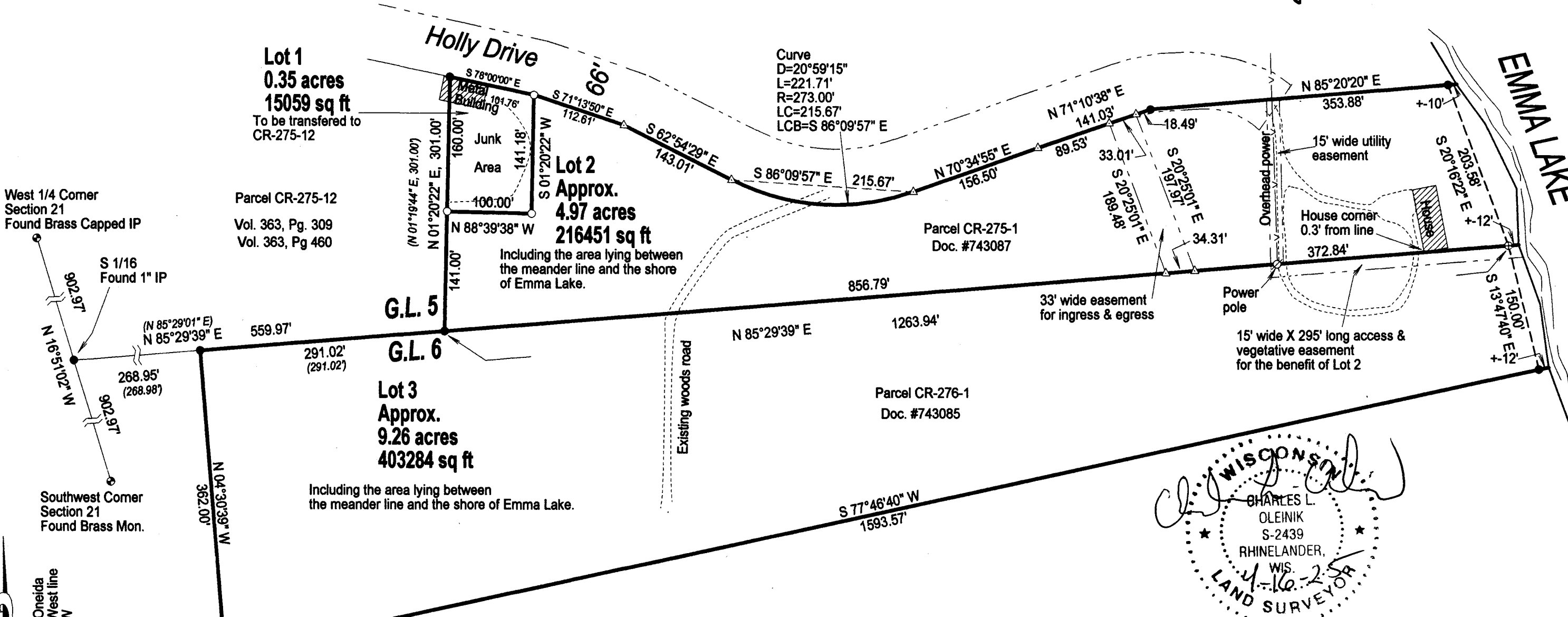

LEGEND

- Set 1" X 18" Iron Pipe Weighing min. 1.13 lb./lin.ft.
- ⊕ Found 1 1/2" Iron Pipe
- Found 1" Iron Pipe
- ( ) Previously recorded as
- ⊕ Found PLS Corner Monument as described

Note: Lot 1 is being created to alleviate the encroachment of the metal building and area used for junk. It does not meet the minimum size requirements for a stand-alone lot and shall be attached to the adjacent parcel when transferred. Legal descriptions will be provided on separate sheets.

I, Charles L. Oleinik, Professional Land Surveyor in the State of Wisconsin, hereby certify: that I have surveyed and mapped the parcel shown hereon; that said survey and map are correct to the best of my knowledge and belief; that I have complied with the applicable requirements of Chapter A-E 7 of Wisconsin Administrative Code in completion thereof.

Charles L. Oleinik, PLS

Date

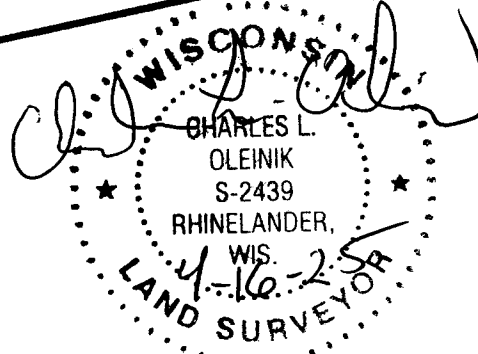

NORTH COAST SURVEYING  
4180 TENDERFOOT RD.  
RHINELANDER, WI 54501  
534-230-8555  
NORTHCOASTSURVEYING.COM

Boundary Survey Map for:

Endure LLC

Drawing #	Date	Drafted by
2508	4/16/2025	CLO

SCALE  
1" = 120'

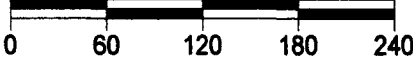

Bearings grid. Referenced to the Oneida County Coordinate System. The West line of Section 21 bears N 16°51'02\"/>